FRANKLIN HIGH SCHOOL LIBRARY
T 33267

# 2004

Franklin
High School

T 33272

# Franklin High School
## 218 Oak Street
## Franklin, MA 02038

Oskey 2004 • Volume LXXVI

# LIGHTS, CAMERA, ACTION!

# 2004 Senior Class Officers

**President:** Christopher Ronzio
**Vice President:** Chris D'Errico
**Secretary:** Jared Hager
**Treasurer:** Max Mondi
**Class Advisor:** Tamatha Bibbo

**Representatives:** Eileen Crehan, Derek Dobachesky, Kurt Kroeber, Alexander Weinberg

# Back to the Future . . .

It is tempting to write this introduction in the pattern of a form letter: insert the graduation year and wham! Instant success. I could talk about how we had a great time at the prom, how our sports and club involvement have prepared us for social interaction in the adult world. What really separates us from all the other classes at Franklin High School before us? The differences are intangible, indefinable.

The real story of us isn't how much money we raised for the prom or how we planned for college and life after school. It probably isn't even how hard we did or didn't study for our history tests. The real story of us is larger, and at the same time smaller, than those things. It's the little things, the things that we maybe didn't even notice at the time, but which shaped our days down to the fine details: our Tupperware lockers, rushing from upper B House to H wing to leap through the classroom door just in time, the metric ton of notes, notices, exams and applications that accumulated over the past four years. We can define our class by these things that we experienced in common; and the sum of it all is a collective consciousness, a way for us to share our lives despite all our differences.

And when we were cramped in the lecture hall for an assembly, trying to simultaneously whisper with our friends and avoid the glares of the administrative body, and the teachers speaking at the podium said that we were one of the brightest classes they had ever known, did they mean that we did all our homework, memorized what was going to be on the test, filled in the right circles on the Scantron sheets? If you looked around that hall, despite the fact that our class *can* claim an extraordinary number of academically gifted individuals, it was no MCAS or SAT scores that were emblazoned on your peers' foreheads, it was their ambitions, their desires. Artists were staring at a point just to the left of the podium, observing depths of shadows, seeing things that the rest of us never could. Time was being measured out by feet tapping on the linoleum floor by kids who could hear the rhythm in our footsteps and our gum snapping, who could hear the heartbeat of the halls. Cogs were turning in the brains of kids that just couldn't stop thinking. Kids who couldn't wait to get started on some new project or implement some revolutionary idea were manically jittering. Everyone was ready to get out and do good deeds. We were growing.

It's time to move on, to empty our lockers one final time. We thank the teachers who prodded us towards gaining a broader understanding of our world and encouraged us to draw our own conclusions. Thanks to all those who urged us to get involved, to take advantage of the opportunities afforded us, to take a stand. Finally, we thank all the freshmen that congregated in front of the C House entrance, causing the clogged artery of the main hall to almost burst with impatient students. The Class of 2004 has come a long way from the nervous, confused freshmen we were to the near-adults we are now. We have even fully grasped the lunch schedule.

Now we're on our own, armed with what knowledge and experience we've gleaned over the past four years. We've only got one shot at this, and we're in charge: we control whether the lens we look through is rose-colored or dark, and we can decide whether to take the leading role or to let it pass us by.

—Emily O'Leary

# Class of

# 2004

# Night on

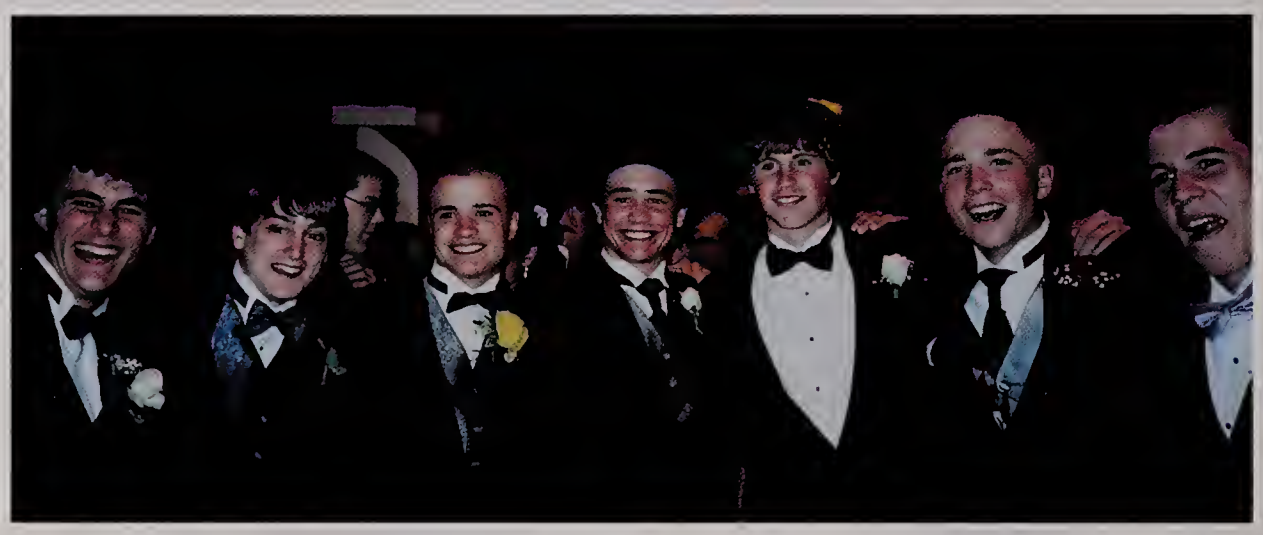

## A Night to Remember

The evening of Prom 2003 was a night the Class of 2004 will remember forever. They had a great time dancing the night away with their dates at the Westin Hotel in Waltham and finished off the evening with the traditional dance to "Amazed" by Lonestar. It was an amazing night that everyone who attended will never forget.

# the Red Carpet

Right:
And the winner is . . .
Homecoming Queen Heather Cole
and Homecoming King Jeff Babbin

Freshmen Court:
Amy Wolf and Ryan D'Arcy

Below:
The 2003 Homecoming Court

Sophomore Court:
Steve Brown and Jen Crowley

Junior Court:
Joe Macchi and Lydia Hojnacki

Senior Court:
Josh Jones and Barb O'Connor

Below:
The Panthers play their hardest against Mansfield.

Right:
Brittany Malmgren, MacKenzie Bushy, Andrew Dahl, Sarah Hurdelbrink and Elizabeth Cowell take a break from their music to smile for a picture.

# Homecoming 2003

Left:
Seniors Alicia Paglia, Caitlin Crews, Caitlin Waddicor and Brittany Burr pose with Cheerleading Spirit Award winner Vicki Ray.

Above:
Colorguard members wave their flags during the half-time show.

# And the Emmy goes to. . .

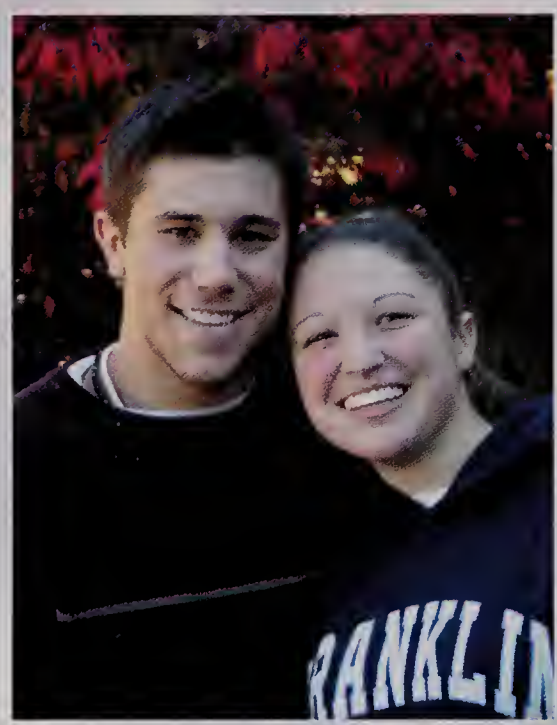


**Best Smile**
Jon DiVaio
Sarah Best

**Most Likely to Succeed**
Chris Ronzio
Eileen Crehan

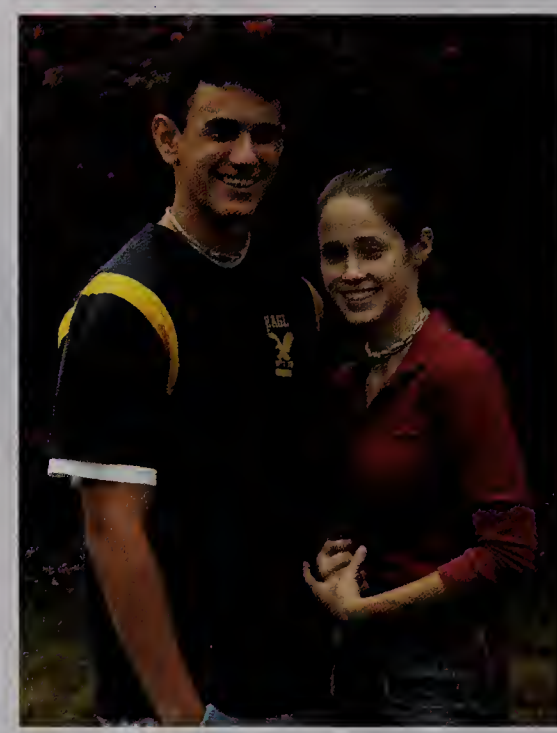

**Cutest Couple**
Josh Jones
Heather Cole

**All Around Amazing**
Alex Weinberg
Bonnie Creech

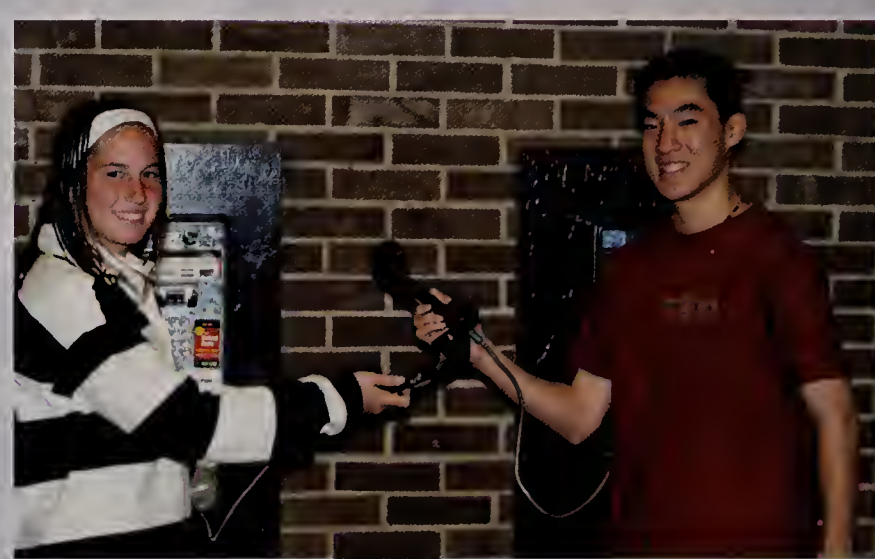

**Most Talkative**
Jonathan Tan
Jamie Brown

**Best Friends**
Chris Ronzio, Jared Hager,
Nick Collatos

**Best Friends**
Barb O'Connor, De Elliot,
Jackie Santelices

**Most Likely to Get a Ticket**
Dave Sloan
Crystal Close

**Life of the Party**
Justin Adams
Barb O'Connor

**Most Likely to Brighten Your Day**
Jeff Babbin
Jen Knight

**Most Musical**
Sean Giardino
Joyce Fleck

# Senior Superlatives

# Class of

**Class Clown**
Andrew Cloonan
Courtney Drach

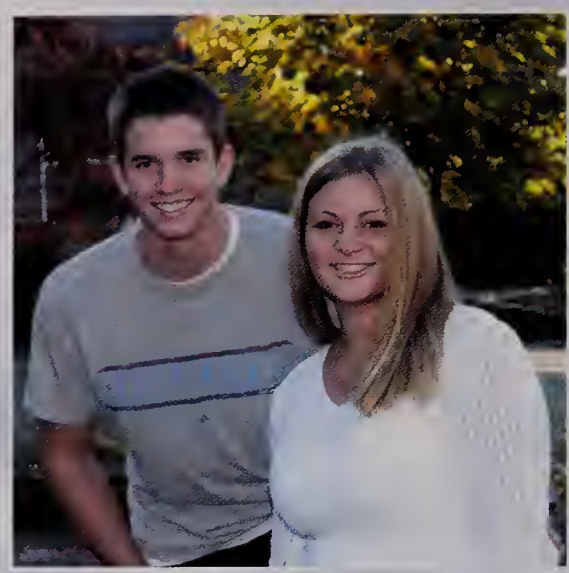

**Most Gullible**
Matt Cross
Kara Evans

**Most Dramatic**
BJ McCahill
Haley Carlucci

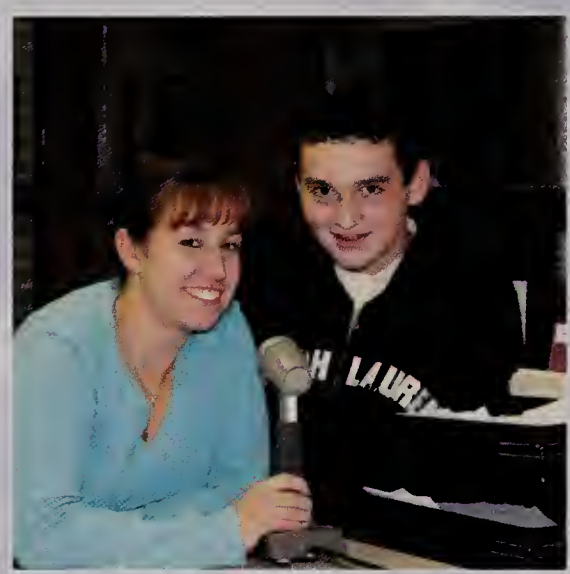

**Biggest Gossip**
Tom Mahoney
Cristina Sicard

**Most Likely to Be Famous**
John D'Ambrisi
Jess Spotts

**Most Athletic**
Jason Collier
Deb Spillane

**Typical FHSer**
Tyler Pasquarosa
Lauren Childers

# 2004

**Best Laugh**
Jared Hager
Andrea Sottile

**Best Dressed**
Andrew Dahl
Janette Phinney

**Most Artistic**
Alex Butera
Jess Slowe

**Best Eyes**
Chris D'Errico
Jordan Latham

**Best Hair**
Josh Davis
Nicki DeBaggis

**Biggest Flirt**
Mike Giordano
Vicki Ray

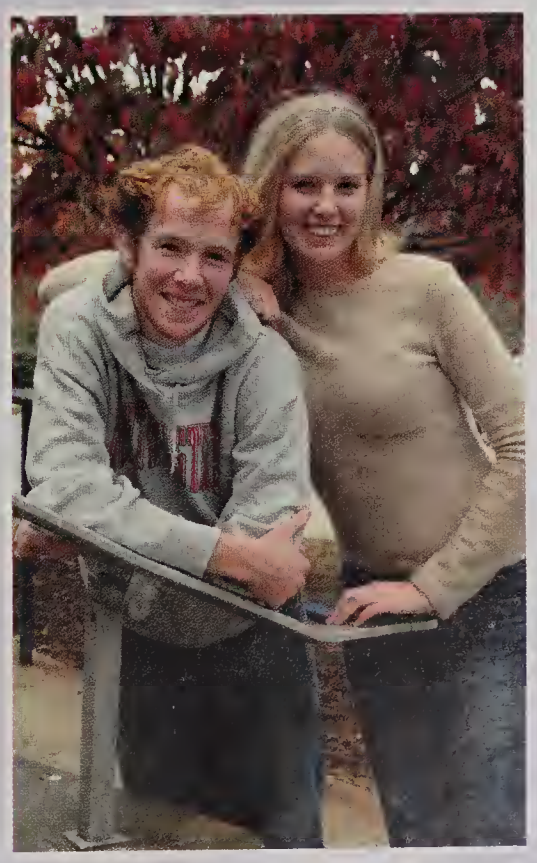

**Most Changed**
Alex Scofield
Renee Jasper

Justin Adams

Alexis Amurgis

Katherine Anderson

Eileen Ani

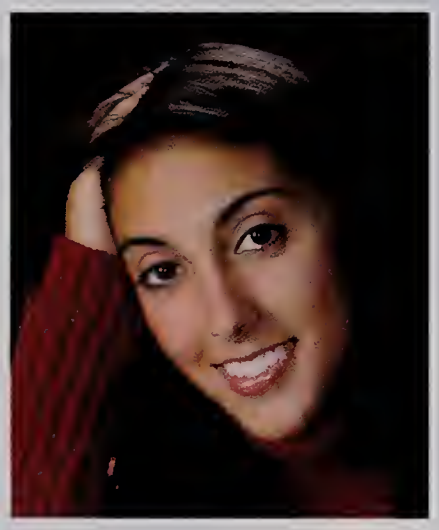
Jessica Anselmi

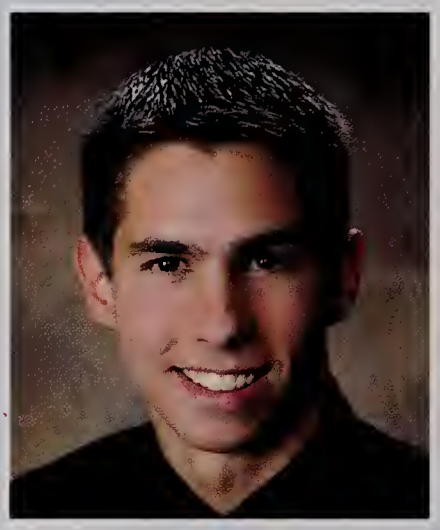
Alexander Aronovitz

Erica Arpin

Christine Attardi

Mark Auld

Jeffrey Avedisian

Jeffrey Babbin

Stephanie Babin

Steven Bagdasarian

Krista Baglioni

Amanda Baker

Allison Baxter

Courtney Beard

Nicole Beaumariage

Stephen Becker

Mary Kate Bergen

Katie Berthiaume

Sarah Best

Renee Blanchette

Lindsay Bonaccorso

Eric Bourett

Amber Bradley

Luke Brandfonbrener

Emily Brennan

Meghan Brewer

Jamie Brown

Lisa Burke

Michelle Burke

Brittany Burr

Matthew Bushery

MacKenzie Bushy

Alexandria Bussey

Meghan Bussey

Alexander Butera

Megan Callahan

Sara Cameron

Jessica Carbone

Scott Carey

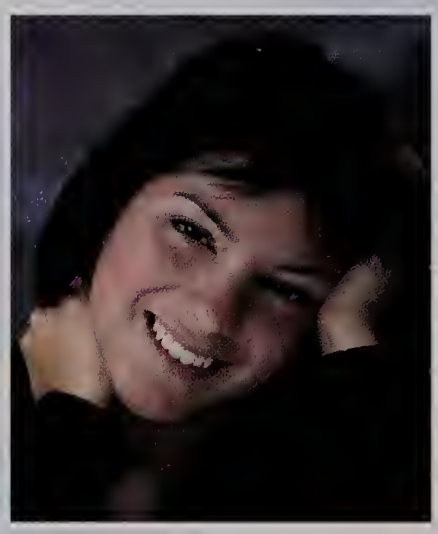
Haley Carlucci

Teresa Carr

Andrew Carroll

Kristina Cecil

Jace Chaffee

Meredith Chaffee

Katelyn Chapin

Lauren Childers

Maureen Clancy

Andrew Cloonan

Crystal Close

Allison Cobb

Heather Cole

James Cole

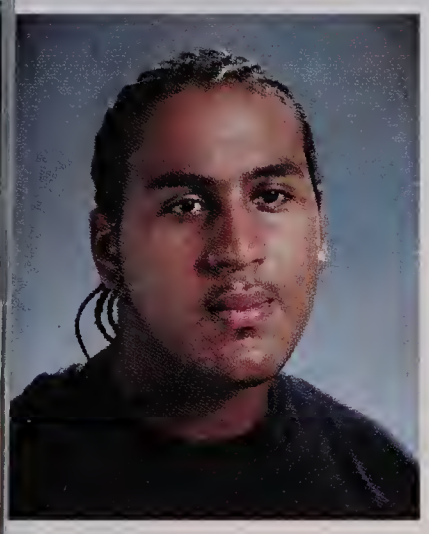
Mario Collado

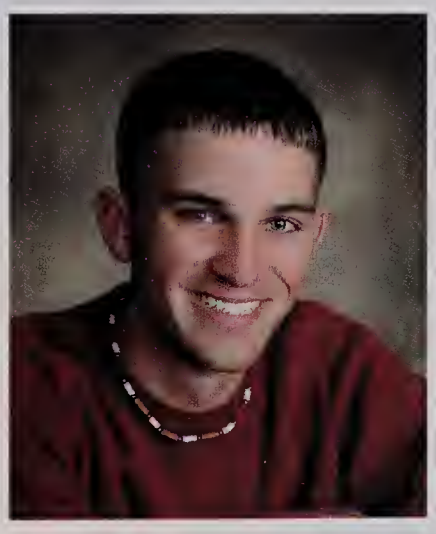
Nicholas Collatos

Jason Collier

Robert Colwell

Cynthia Cordeiro

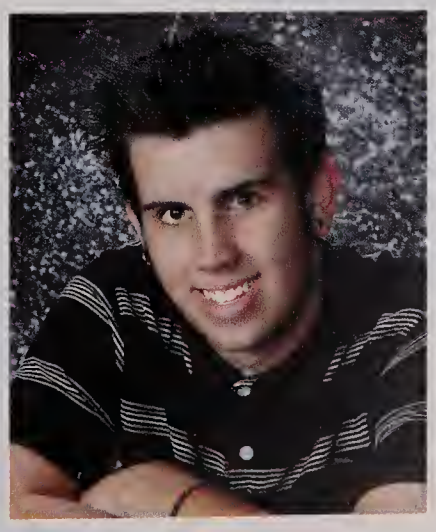
Robert Corrigan

Kathryn Costello

Mikaela Cotter

Elizabeth Cowell

Caitlin Coyne

Bonnie Creech

Kristina Cregg

Eileen Crehan

Caitlin Crews

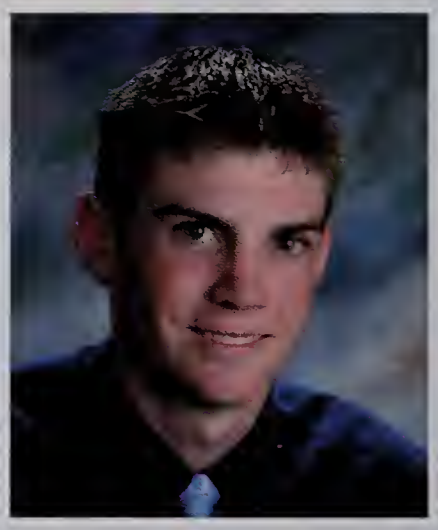
Brett Crosby

Matthew Cross

Stephanie Crugnola

Brian Curtis

John D'Ambrisi

Nicholas D'Aniello

Chris D'Errico

Melissa Dacey

Andrew Dahl

Michelle Daigneault

Joshua Davis

Christina Dean

Nicole DeBaggis

Heather DeReamus

Daniel DeWitte

Christopher Diaz

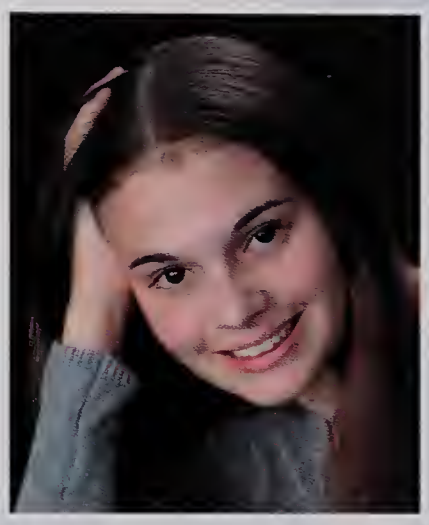
Lindsay DiGiandomenico

Kelly Dillon

Jonathan DiVaio

Derek Dobachesky

Jennifer Doherty

Timothy Donovan

Sarah Downey

Courtney Drach

Robert Duca

Dana Edwards

Deanna Elliot

Kara Evans

Elizabeth Fernandes

Shannon Flaherty

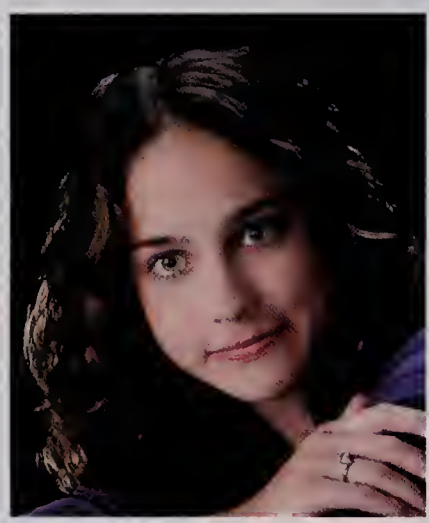
Christine Flannery

Joyce Fleck

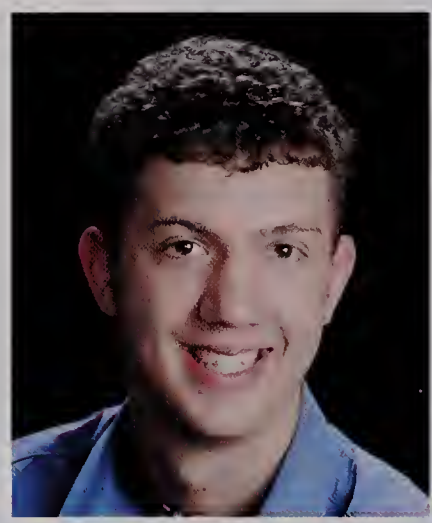
Michael Foti

Amanda Francis

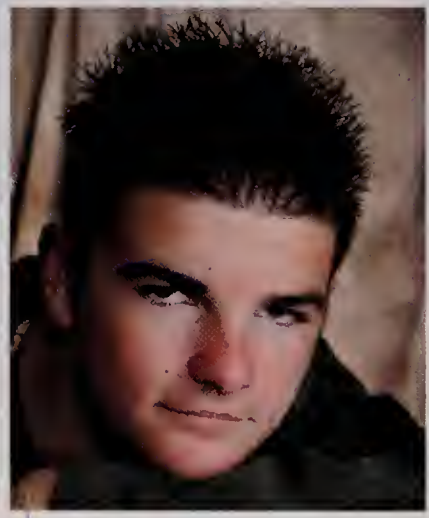
Casey Frankfort

Kristen Gaglione

Derek Gannon

Christopher Garden

Sandra Garvin

Corrie Gatewood

Teri George

Jenna Gerrish

James Gianotti

Sean Giardino

Alyssa Gibbons

Amy Gilbert

Michael Giordano

Peter Glover

Ashley Goulter

Jennifer Greenwood

Matthew Guertin

Colin Guyott

Jared Hager

Amanda Hall

Scott Halterman

Julia Harpin

Lily Harris

Tyler Harris

Robert Hartley

Amanda Hawkins

Julie Hazlett

Stephani Helphand

David Hill

Jordan Hill

Denis Hogan

Joseph Hollub

Lauren Homer

Leonard Howell

Jeremy Hummel

Sarah Hurdelbrink

Abby Hutt

Luke Jandreski

Renee Jasper

Charles Jones

Joshua Jones

Hwan Joung

Victoria Kaufmann

Christine Kelly

Chuna Keophannga

Hilary King

Lindsey Kirshe

Jennifer Knight

Kurt Kroeber

Maryann Ku

Julianna Kurtz

Keith LaBounty

Stefanie Landry

Meghan Langwell

James LaRonde

Jordan Latham

Megan Leary

Benjamin Leazott

Ryan Lee

Daniel Leenhouts

Meredith Leenhouts

Michael Legge

Kristen Leontie

Philip MacLeod

Thomas Mahoney

Brittany Malmgren

Marie Malonson

Adriana Marcelli

Patrick Matheisen

Bernard McCahill

Erin McDonald

Peter McDougall

Kevin McKenzie

Jonathan McLean

Stephanie McMahon

Matthew Meehan

Amy Mellor

Christopher Michaeli

Lena Molinari

Max Mondi

Julie Mucciarone

Allison Murphy

John Murphy

Bryan Nicholas

Steven Nichols

Timothy Nicholson

Jessica Nielsen

Michael Nolan

Matthew Nolet

Kaley Nyberg

Katy O'Brien

Barbara O'Connor

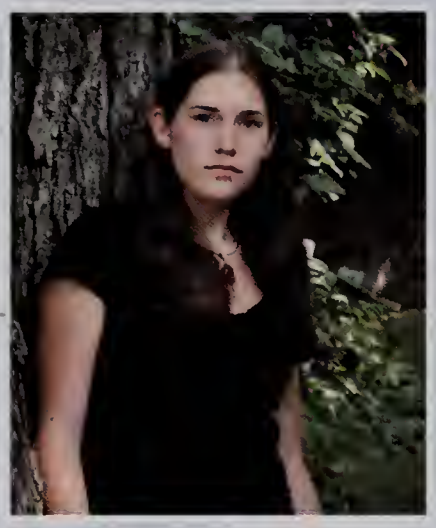
Emily O'Leary

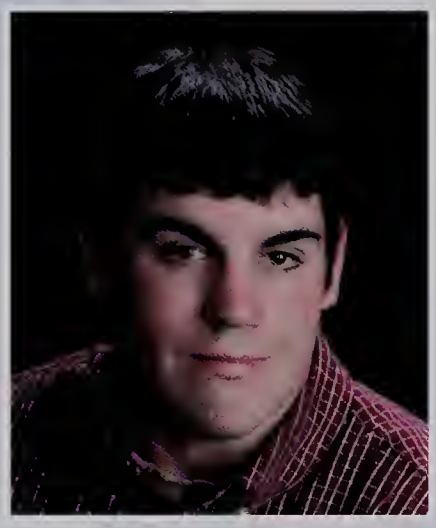
David O'Neil

Meaghan O'Neil

Sarah O'Neill

Stephen O'Neill

Luke Olsen

Emily Otenti

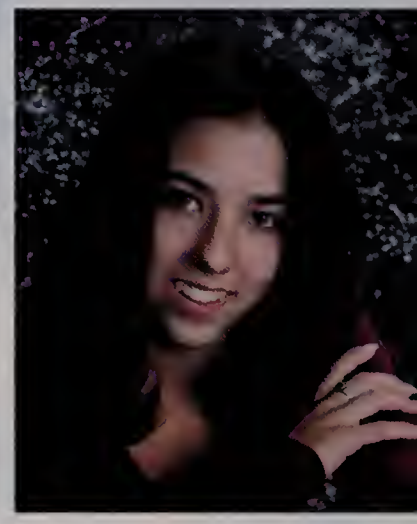
Lynsey Ozella

Alicia Paglia

Elisha Palladino

Andrew Palmer

Brian Palmer

Eric Paradis

John Parquette

Tyler Pasquarosa

Kunal Patel

Amy Patterson

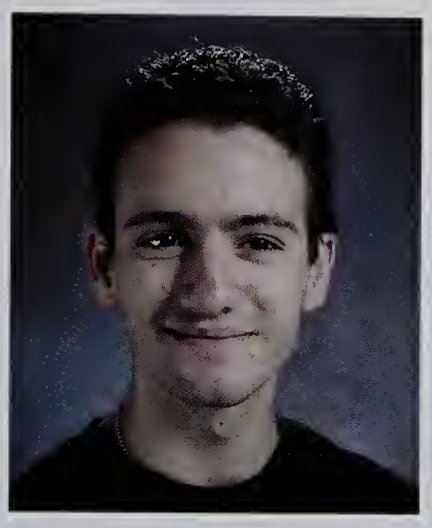

Michael Petone

Janette Phinney

Jason Pinckney

Rachel Pizzi

Kristina Polakoff

Mallory Powell

Akhil Punnoose

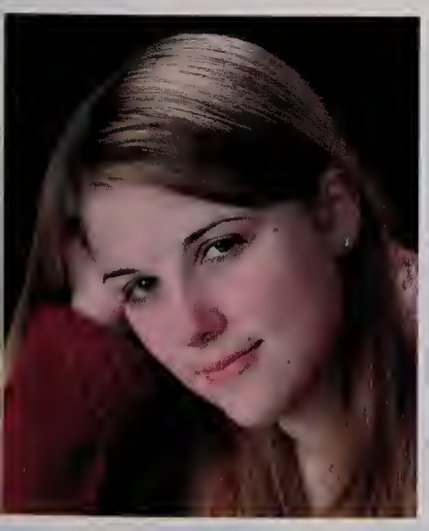

Kelly Quinlan

Duncan Rautenbach

Victoria Ray

Amanda Resten

Christopher Richards

Kyle Ridgeway

Taylor Ridolfi

Jennifer Rindler

Justine Ring

Melissa Ripley

Ashley Ritchie

Derek Rizzi

Samantha Robbins

Rebecca Roberts

Christopher Ronzio

Louis Rossi

Ross Rotatori

Jennifer Rozak

Christine Russo

Caitlin Saba

Jacquelyn Santelices

Jessica Savage

Nicholas Savery

Danielle Scalia

Anthony Sciortino

Christopher Scofield

Angel Seto

James Setterberg

Julia Sherbak

Allison Sherlock

Cristina Sicard

Lisa Slatkavitz

Lisa Slight

David Sloan

Jessica Slowe

Andrea Sottile

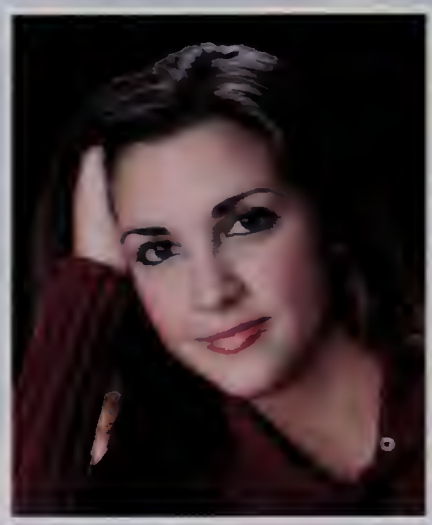

Nicole Spada

Deborah Spillane

Jessica Spotts

Erica Stankard

Eric Stiffler

Benjamin Stringham

Heather Sullivan

Patrick Sullivan

Shannon Sullivan

Matthew Szymanski

Jonathan Tan

Meryl Tetrault

Roger Thistle

Jessica Tolmie

Melanie Torres

Thomas Toungthirath

Meghan Trahan

Ryan Trites

Samantha Velluti

Eric Vollans

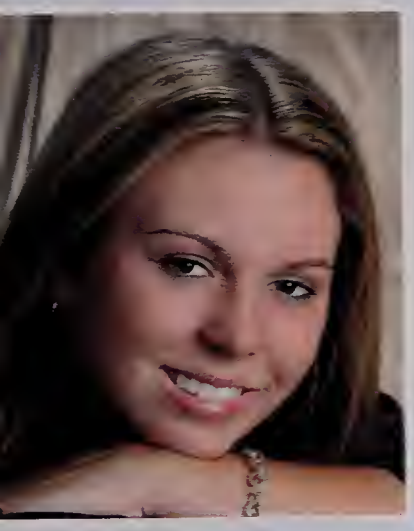

Caitlin Waddicor

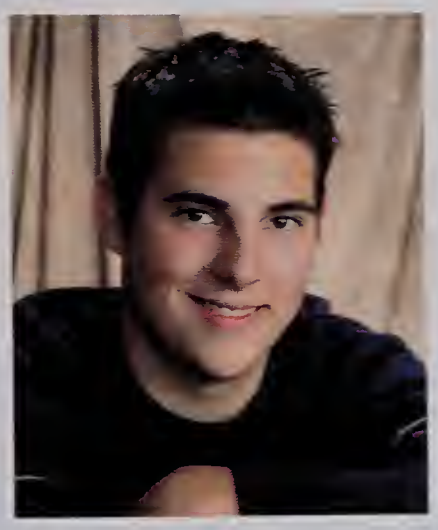

Andrew Walker

Holly Waterman

Alexander Weinberg

Matthew Wenger

Jenna Wersel

Samantha Wickman

Brandon Williams

Meghan Williamson

Sean Willis

Turell Woodbury

Sarah Yanes

# senior candids

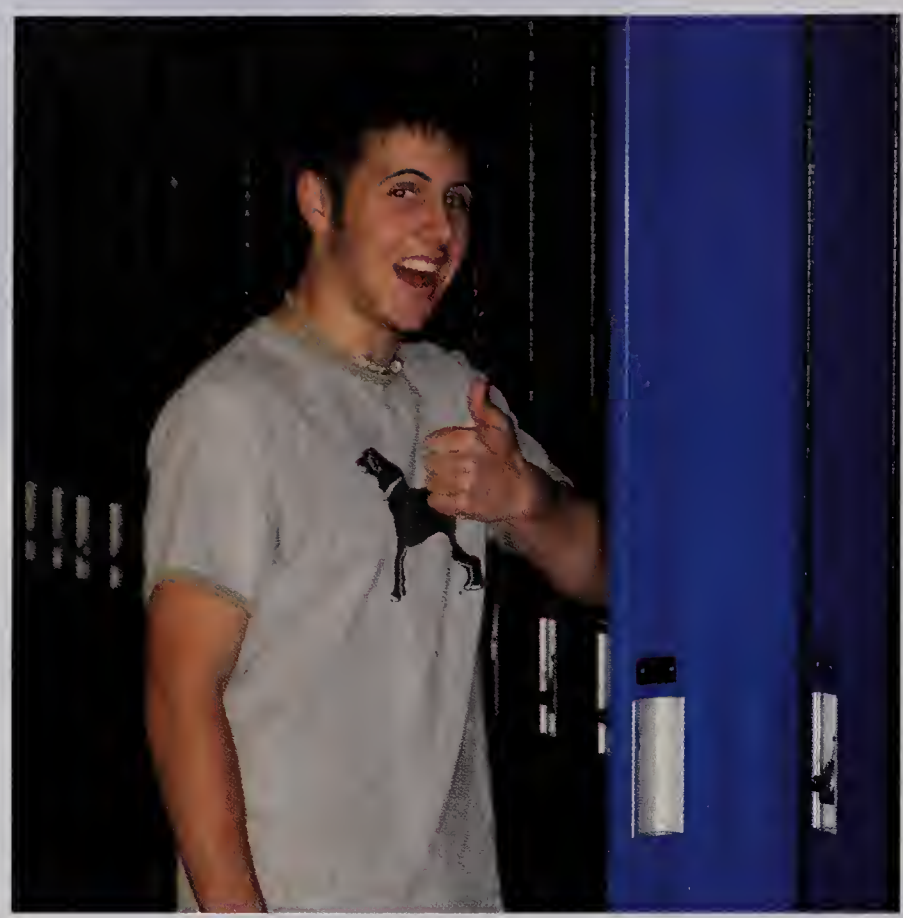

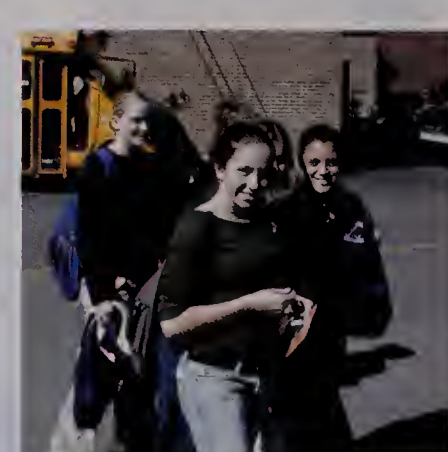

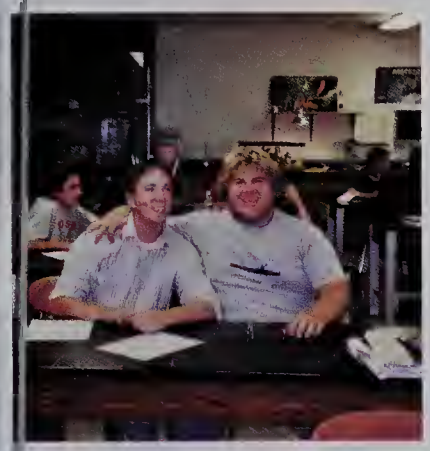

AIRBORNE
92ND DIV.

# class of 2004

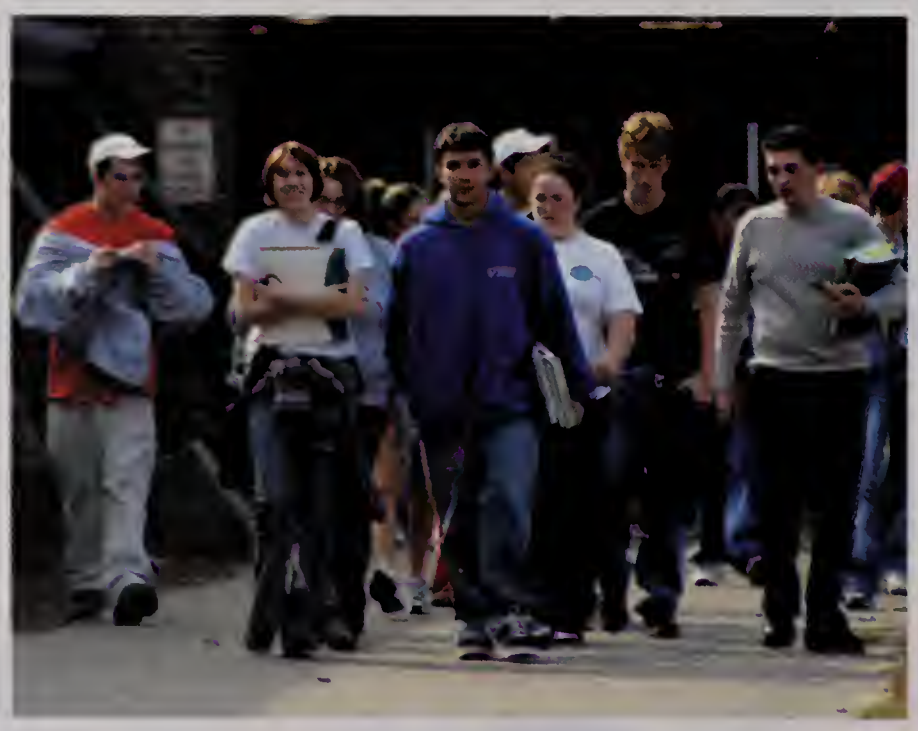

## Justin Adams

**NN:** Juice. OC **FW:** BL, KC, MG, AC, CD, BS, JC, JD, RJ, JS, BO, JS, BC, SB, AS rst of gng **MEM:** prts, prom, creggas, cncrts, bfft, brips, crses, fleet, glf, Bjs,VT,KLD,CJM,sox,EB's,BCn, BC w/cregga, fri nght gms,cllg vsts,hmptn,psta din,bch,mem day,bon frs,SJs,hllwn,bens hs **ACT:** hcky, glf **AMB:** lifes a garden dig it! Live it up 04' **EX:** thnx mom,dad,kate for everything

## Alexis Amurgis

**NM:** aa, Texas, Lex **FW:** HC JSPO HC JA SD JL KB JKMP MC RT JJ JS **MEM:** beach, summer 03', prom, battle of the sexes, fooball games, track meets, Providence, aa's house, drivein **ACT:** Track 2-4 Softball 1-2 Basketball 1 Student Council 3-4 NHS 3-4 Chorus 1-4 **AMB:** Work hard and play hard **EX:** Love you mom, dad, yiayia, Bill and the crew.

## Katherine Anderson

**NN:** Kat, Huey, Kati Baby, Katheroni Macaroni **FW:** My G A, U All Kno Who U R **MEM:** Winter Blast00, Shake Ur Tail Feather, PITA, NY, Idiot Clan, Rosie's Pool, Concerts, Embodied, Club Jay, MCAS, Amy K, Rye Guy, Prom 03', XL-C. **ACT:** SOB & FBC **AMB:** To Always Keep It Real. **EX:** Daddy, love you more than yesterday, CaBeetch. BF4LS4E, 143 Mucho. Fam, Thnxs for the support. Class 04 Congrats & Good Luck

## Eileen Ani

**NN:** darbie eiyeen **FW:** to all my friends old&new thanks for the memories I'll never forget u **MEM:** summer03 concerts FL frog?! Billy-cult barbie&darbie raves in the kitchen russians, cows&sleds mini-roadtrips orchstra paris all the funny times **ACT:** orchstra PeerLdrshp SADD FutureTeachrs **EX:** to my family-thanks for the endless support, 15 16 17bff

## Jessica Anselmi

**NN:** Jess **MEM:** summ03 thecrew aa's house bch states youjustfell spain prom **ACT:** VB 1-4 SB 1-4 **AMB:** Successful is the person who has lived well, laughed often & loved much, who leaves the world better than they found it, who never fails to look for the best in others & give the best of themselves. **EX:** MDMK luv u guys-G'Luck 04

## Alexander Aronovitz

**NN:** Alex Xander Flex **FW:** I get by w/ a little help from my friends~ u know who u r **MEM:** Prom FRANCE Discothèques Stine's Beach~Cape DQ Wendy's Applebees Bellingham ~the triangle Oscars Piano& I'm exhausted **ACT:** Ski Club, NHS **AMB:** "Life is what you make it" **EX:** Thanks Mom Dad& Andrew! Stine& Sarah~ best friends, thanks for being there!

## Erica Arpin

**FW:** "Many ppl will walk in & out of your life, but only true friends will leave footprints in your heart" ILYG **MEM:** Russians-cow-sleds, sleepovers, NYC, pfthh, wachii, dramafest, road trips, paper?, cellblock, gngrbrd castle **ACT:** Theatre, Peer Leadership, NHS, SADD, FTC **EX:** "We R what we want 2 B, it's in ourselves 2 rise or fall" Best of Luck

## Christine Attardi

**NN:** Chrissy **FW:** My Girls & The Guys ILYA **MEM:** Al's bday, FleetCenter, X-Mas 02, James Taylor, Grls Nights **ACT:** Sccr Mgr 1-4 **AMB:** Dance Like No 1's Watching, Sing Like No 1's Listening, Love Like You've Never Been Hurt, Live Like Its Heaven On Earth **EX:** Mom, Dad, Shell, John, Beth & Jim thnx 4 ur support. GRUMPY! Remember The Yesterdays, Live The Todays Dream The 2morrows ATC ILY Darling. KLD

## Mark Auld

**NN:** AULD **FW:** everyone **MEM:** freshman absences GIS cadets English x2, 9.11.01, JD **AMB:** to join the CG and become a police officer **EX:** I just want to thank everyone who helped me complete these 4 important years including my parents, teachers, friends, family, and guidance.

## Jeffrey Avedisian

**NN:** Jeff **FW:** TP, DS, TN, AC, AS **MEM:** homecoming, prom 03, summer, Friday night football **ACT:** football, baseball, basketball, wrestling **AMB:** Whatever I do, do it the best I can **EX:** Mom and Dad thanks for everything you've done. Julie and Sarah good luck with everything you do. To all my friends, I'll miss you. Good luck with everything.

## Jeffrey Babbin

**NN:** Babbin, Bab's **FW:** you know who you are **MEM:** riding in da Dingy, everywhere in the Nissan, Joyce's, chillin with the guys, Parties with Grams, REA **ACT:** LAX, chillin **AMB:** BBG & see the world **EX:** It's the soul afraid of dying, that never learns to live

## Stephanie Babin

**NN:** Step-on-me I'm-a Baboon **FW:** You know who you are-Phil 1:3 **MEM:** BOO! Je Craque! Baarce, Chem, OCD, Here comes the sun, Canada, Reppin' the J.C.! and so many more! **ACT:** Peer Leadership, Ski Club, Field Hockey, Student Evangelists **EX:** "He died for me, I lived for Him!" "Don't give yourself the opportunity to fail." God bless, Class of 2004! Be FANTABULOUS!

## Steven Bagdasarian

## Krista Baglioni

**FW:** take care of those who take care of u **MEM:** John Mayer 03, CC, prom, beach trips, revenge, concerts, the grove **ACT:** Student Council, NHS, Soccer Manager **AMB:** 'Id like to think the best of me is still hiding up my sleeve' **EX:** it's the little things that count Sam-good luck try hard be good! Mom & Dad-thanks for EVERYTHING ily ~Good Luck 04~

## Amanda Baker

**NN:** Manda, Mandy, Baker, Chica **FW:** A friend is sum1 who reaches 4 your hand, but touches your heart. ILY all **MEM:** prom, friends, concerts, football games, Mband, Virginia, opera trips, 1-26-03 **EX:** M & D-thanks for everything. Ally-have fun in HS. Jordo, Lindz, and Cal- You mean the world to me. Good luck '04!

## Allison Baxter

**NN:** Allie **FW:** turns out not where but who u r with that really matters mLyAkWyA **MEM:** fb hcky scarborough FL BC jays 5/9 ians PaRaDiSe scusset carol+plora parties Vday York Chillin with 03 Allmn DMB Buff*kld* **ACT:** Chr 1-3 **EX:** MGS lya JBD BaBy 1EtS cRuZ aWaY fRoM hErE B simply amazing iaowy 04 live it up LiFe Is ShOrT bUt SwEet 4 CeRtAiN

## Courtney Beard

**NN:** Cool Beans, Court, CJ **FW:** Come on, You Know Who you are **ACT:** Mock Trial, Band(Tuba), Acadec, Model Senate, Classics Club **AMB:** Travel, Good Education, Enjoy Life **MEM:** Summer '03, Prom, F.B.Games, Italia, Aubuchons **QUOTE:** Carpe Diem, A. A. S. S. C. Y.R.T.I.C.H.Y.A.G.S.O S.C.C.I.T.B. Never Go Back the Same Way You Came.

## Nicole Beaumariage

**NN:** Niki, Bobo **FW:** Cal MN CW CF KtC DG JP K&MM MG JL *this is the time to remember b/c it will not last forever. These are the days to hold on to . . . **MEM:** sum 03, mt wash, prom, sweet 16s, taco talks, choc cake, bstn, phishfood, movie list (last 2 kernels) mrshmllw man, *poke* **EX:** M & D thanks 4 evrythn. U always give me the best. Alex hve fun in HS. ILY. GL 04!

## Stephen Becker

## Mary Kate Bergen

**NN:** MK **FW:** MBL*AJD*KJG **MEM:** Summer02 03, 7/18, Prom, RI beaches, NH, K*ris our laughs, MSCgames, Rbk, Crew, TerryDubs, Captains, mSc WinterBall, Jihad, Molly&Matty **ACT:** Tennis, Gymnastics, Soccer, NHS **EX:** Mom+Tom, Dad+Cheryl-Thankyou so much. I Love You. Jack&Brynne-Good Luck! M&D- In my heart. PJM-my memories, my best friend 143.

## Katie Berthiaume

**NN:** KtB B **FW:** UnoWhoUR143 **MEM:** Hllwn Nyrs02 5/9 Petty Buffet DMB Smr02 Joyces MLBs Cape KLMN2 ThrsNiteDnrs Nrflk prties lax03 KLD Cmac **EX:** All I wanna do is have a lil fun bf I die, It is better 2 b hated 4 who ur thn 2 b liked for who ur not, M&Dthnx4evrthng ILY M&S GL Meg I couldn't have made it w/out u. Ur my BBFL

## Sarah Best

**FW:** I live for the nites I won't remember w/the friends I'll never forget **MEM:** grlsnites hotel 7/4 BIBS 3am runs coffee breaks BB Vermont **AMB:** Its not what u do or where u go its who u have beside u **EX:** M&D thnx 4 evrything luvyou. Andy goodluck with everthing begood. Kristen been thru everything bff thnxevry1.

## Renee M. Blanchette

**NN:** Nay **FW:** KLMN$^2$, AL, TO **MEM:** hmcomng02, TP&H, prom03, parties, concrts, nays bday, halloween02, New Years03, Ohio, the "puss", 123, supieman, beach **ACT:** Dance, FHS gym, SC 1-4 **AMB:** "Dream until it becomes reality." **EX:** M&D thanx so much ily, Ash-gdlck bff, B-thnk u 4 evrythng ilysm, nay-2 many memories ilyg

## Lindsay Bonaccorso

**NN:** Bono **FW:** sisters destiny 4got 2 give me **MEM:** WKLB, grlsnites, hotel, highwaycruisin, 5/10/02, AHparties, 7/4, circus, petty, Pedro, Hockchamps, Valentines, Mr. mmm **ACT:** volleyball **AMB:** wherever I go, go with all my heart **EX:** Mom, Dad, Matty love & thnk u so much, RizzLiveItUp, SVOlungsalways, KLD, we're just 2 lost souls swimmin in a fishbowl

## Eric Bourett

## Amber Bradley

**FW:** JG NS LH TS SB CC MC SP VR JK TG MN TR KC EP **MEM:** Prom '03, Trips to Cali, SUMMER '03 & making the best friends I could ask for **ACT:** Friends are like stars, u don't always have 2 see them but they r always there, I LOVE you all **AMB:** College in cali & becoming the best I can be **EX:** Mom, I love u w/ all my heart, thanx 4 everything. Good luck '04

## Luke Brandfonbrener

**NN:** BC, Lukas **FW:** JL, AS, CJ, PM, TV, CB, DF **MEM:** Maine trips with my buddies, coming to f.h.s., partying, not sleeping **AMB:** Never be broke, always be happy **EX:** mom and dad thanks for putting up with me I love you guys more than you'll ever know, to all my boys it's been an awesome time

## Emily A. Brennan

**FW:** crew-girls **MEM:** good times withfriends DMB 311 prom brfloor, games states trips banquets **AMB:** "You miss 100% of the shots you don't take"-WG-to take those shots"**EX:** M&D you have done so much for me N&G good luck in everything you do, love you all! L&B you are always there for me thank you! Good Luck '04

## Meghan E. Brewer

**NN:** Brew, Meg **FW:** ykwya, thnx 4 the good times **MEM:** prom,smr03, concerts, deano's, playgrnd, LivinOnAPrayer, JM, Hlstn, Nrflk, DMB, klmn$^2$, prties, 123, fb/hcky/bb/laxgms, scrgrls-ilya! VT, Mt* thnx4evrythng **ACT:** soccer1-4, bbl 1-3 **AMB:** 2BeHappy+Have Fun **EX:** MDJMD-thanx4allUdo- Class'04 thnx4thememories-g luck "Turns out not where but who ur w/ that really matters"

## Jamie F. Brown

**FW:** *TLM, AS, EC, BvdW, AD, GA, JP, JC's '03 **MEM:** Summer '03, days off from camp*, prom, soccer girls' nights out, 12-16-02, Chunky's, Quechee **ACT:** Soccer, Tennis **EX:** "Don't look back and cry because it's over, smile because it happened." ~~Thanks M&D

## Lisa N. Burke

**NN:** Lise **FW:** You know who you are **MEM:** Summer time, York, Douglas, "The Beast," FSPA, Florida **AMB:** always be happy **EX:** M,D,C, thanks for all your love, you all mean the world to me, Shelly Belly, my sister, my best friend, I LOVE YOU! Nicki-friends forever, love you! "My worries wash away with the waves." Love you babydoll

## Michelle L. Burke

**NN:** Shelly **FW:** u know who u r **MEM:** Summer @ YB, dance, prom, banquets, Disney, beach, times with my friends **ACT:** FSPA Dance Company **EX:** Mom & Dad & Chris thanks for all the love & support. Lisa, love you (best friends are we, my sister and me). Jen, friends forever. Nicki, thanks for always being there. Good luck 04.

## Brittany L. Burr

**NN:** Britter Bey Nessi BS **FW:** CW JG CG JK CR MT MM SV KC (NC MF CS) **MEM:** That Friday swim @ 3am Lakeville Prom 3 Fiends Sloot Route1 Wendys 1/2 brain Hola Sita Holla! Hobo! **ACT:** Cheerleading 1-4 Softball 1 **EX:** M & D thanx 4 everthin ily! Marl good luck! *Climb every mountain swim every stream follow every rainbow til u find ur dream* '04 live it up!

## Matthew Bushery

**NN:** Bush **FW:** DH, JP, CR, CM, RR, DL **MEM:** Going on deliveries, poker nights, Concerts, Hangin out with the fellas **AMB:** To live my life with no regrets, and to live my life to the fullest **EX:** Thanks Mom + Dad, David and Alex. Best of luck to everyone in Class of '04

## Mackenzie C. Bushy

**FW:** SY LM; JA KC AD SH MD JF MK BM **ACT:** softball NHS ACADEC Clsscs Peerldr Mathlete band **MEM:** pembrly concerts overthrowing 1st , Peace conf Italy captn **EX:** The universe is run by the interweaving of 3 elements: Energy matter and enlightened self-interest Thnx 4 nagging me mom dad & sam SY&LM thnx 4 making sure I didn't get lost. Obey my dog

## Alexandria M. Bussey

**NN:** Alex **FW:** ALL MY BLH HD I/M H. **MEM:** F/D, Prom '03, B/F & all the fun we had! **AMB:** 2 Live Life 2 The Fullest!! Become a photographer. **EX:** MOM & DAD Thanks 4 believing in me ILY! Thanks 2 all my buds u have been there 4 me. I couldn't do it w/o u. Thanks 2 my family & Ms. G 4 standing by me & helping when I was at my worst. Chuna & Lily BBF TLY!

## Meghan Marie Bussey

**NN:** Meg, Megarah **FW:** You know who you are, thanks for being there **MEM:** prom pre-gaming football games summer 02-AALJ beach concerts parties vacation portfolio-J&J new years renees **ACT:** field hockey, lax **AMB:** follow your dreams **EX:** Mom- Thank you for making me who I am, Love you. 04 Hope you had the time of your life, good luck Kyle-IMH

## Alexander S. Butera

**NN:** Buttera, Bute **FW:** BI, GD, OO, DO, O **MEM:** That time when I was a girl and I broke my leg on a gasoline, Radiohead + Reel Big Fish concerts, Prom **ACT:** Art Club, Soccer, Breakdancing **AMB:** Draw my way through college, get a job animating for lots o' money **EX:** Definitely the best senior class ever, good job guys, now go make money

## Megan K. Callahan

**NN:** Cal **FW:** AJD Bobo CF CW KD ML MG DG MN **MEM:** *cracker*, sum 03, mt wash, prom, taco talks, boston, concerts, phishfood, sweet 16s, marshmal-low man, movie list (last 2 kernels) **ACT:** soccer xc track FUF "Defeat is not the worst of failures. Not to have tried is the true failure." **EX:** M, D, R thanks 4 everything, ur the best, ily

## Sara Lynn Cameron

**NN:** sarayinn cam cammie cakes blondie sar **FW:** great friends r hard 2 find difficult 2 leave & impossible 2 forget I love u all **MEM:** prom,johnmayer CC SH,orcbuds CR EA MM SF ND, coldturkey? roadtrips, concerthr, operanyc, plays, MV cellblock, dances,bioap **EX:** M0DE I could have never made it w/o u*life is a daring adventure or nothing at all 04

## Jessica Carbone

**NN:** Jesska, Carboner **FW:** Every1 whos been there, u know who u r ilu! '04 keep in touch **MEM:** SGparty, prom, "Daniel" concerts, brclts/ME, gymn.&cheering, jr miss, parties **AMB:** "What lies behind us and what lies ahead of us are tiny matters compared to what lives within us" **EX:** M&D & Alexis thanks ur the best ilu, CC-bfaaf, 5some ilug, KLD rip

## Scott M. Carey

**FW:** You all have made a great impact on the past four years and I don't know what I would do without any of you. Thank you for always being there. **MEM:** Just being with my friends having good times. **EX:** 2-1-03 R.I.P Jeff Decoster You will always be remembered and loved.

## Haley L. Carlucci

**NN:** Hay **FW:** Aa, js, jl, sd, hc, lc, kd, mt, kb, cr **MEM:** Prom, ftballgms, bballgames, applebees, AA's house, uncommon thrte, Drive in, Kiawah, Dance, shows, chorus, intro2art, summer, times with"the group" **ACT:** Track/Soccer (1) VP(2) Select chorus, chorus, theatre, crcl of frnds, piano **AMB:** To make it **EX:** Thanks to the family for giving me an audience. Uncommon kids-"Break a Leg" and good luck to all my guys and girls next year!

## Teresa E. Carr

**FW:** You all know who you are! **MEM:** parties, football games, sleepovers, prom **ACT:** Color Guard 1-4, Softball 1, SADD 1-4, Select Chorus 1-4 **AMB:** Live life to the fullest and be successful at whatever I do **EX:** Mom and Dad, thanks for always being there for me, supporting me, and never giving up on me. CONGRATS CLASS OF 04'!! WE DID IT!!

## Andrew J. Carroll

**NN:** Andy, Bob Vila, Carroll **FW:** Franklin friends and Cakes **MEM:** Summer 03, Italy, cutting my finger, and all the times in between **ACT:** Classics 1-4, Mock Trial 1-4, Acadec3-4, Model Senate 2-4 scouts 1st-12th **AMB:** To live past 21 then we shall see where life takes me from there **EX:** Tragedy is when I cut my finger. Comedy is doing it again

## Kristina Cecil

**NN:** Cecil Cece **FW:** *MC EP TB AM*BFFstuls MB SY CW AW AB MO **MEM:** Spain Hampton Milford Sum02/03 Cali Divas VectorDay Gelato 6Flgs Prom L. Pearl **ACT:** Scr 1-3 Plshp 2-4 NHS **AMB:** To live, laugh & love **EX:** Family thnx 4 inspiration ily 04' may the future bring u ur dreams "Life isn't measured by the breaths we take, but by the moments that take our breath away."

## Jace E. Chaffee

**NN:** Chaffenuts **FW:** LR, SH, ND, JD, AR, RB, MM, HS, MH **ACT:** Ski Club, Golf **MEM:** Maine, Europe, Prom, Wendy's, Uncle Bob, Concerts, summer, 495, Jon's basement, good times with friends **AMB:** To do my best and succeed. **EX:** Thanks for everything Mom and Dad, good luck to everyone.

## Meredith L. Chaffee

**NN:** Merri, Merr **FW:** KC AM EP TB bfflslts* Good friends are hard to find harder to leave and impossible to forget* to every1 u know who u are ILY guys! **MEM:** Summer02'03' Prom Hampton Milford Roadtrips Movie 321 Froshbanq Divas Cali 6flags Hunan **AMB:** to be happy in whatever I do **EX:** MD+Bets thx 4 always being there! ILY!

## Katelyn A. Chapin

**NN:** Chapes Chapin **FW:** BC HK JK LC BM evry1 else **MEM:** prom 03', vball bus rides, frosh bnqt, jmiss, summers, JTX, 6flags, Newport, Cape, beach, concerts, new yrs '02, vacations **ACT:** vball bball tennis NHS prldrshp piano **AMB:** to be successful in life and accomplish my goals **EX:** m&d thx for always being there, Mich & Linds good luck in evrythng, xoxo

## Lauren M. Childers

**NN:** Taur **FW:** you know who you are 143 **MEM:** soccer, prom, summer, JBJ, homecoming, halloween, prov, bermuda, parties, hockey games, football games, concerts, powder puff **ACT:** soccer 1-4, bball 1-3 **AMB:** work hard be happy "you live for the fight when its all that you've got" **EX:** Mom+Dad-thanks for everything, A+P - good luck, thanks, i love you all. Kel- thanks for everything, bff. MB,CD, thanks for being there. Good times '04, good luck!

## Maureen R. Clancy

**NN:** Moe, Elmo **FW:** SF, AH, TM, TG, TR, LM **MEM:** Summer 03', Prom, Parties, Feeney, The Incident, Old Gold **ACT:** Softball 1-3, Ice Hockey 1-3 **AMB:** To be happy **EX:** Shan & Tom, I love you guys, thx for the good times. BFF DNA. Colleen, good luck!

## Andrew K. Cloonan

**NN:** Cloonan, Andy, Cloon, Cloonanie, Cloof **FW:** You know who you are **MEM:** 5-9, 8-19, fnc, bc, fpd, the girls, sj's, big w's, joyces, my house, creggs, DMB, hockey games, wiffleball, the beach, pbp, Hampton, b rips, bon fires, sp, colliers, gv's, gios, new years, mj, 10-31, bl, the van, populatic, ben's **AMB:** Keep on keeping on **EX:** Thanks M&D, good luck 04'

## Crystal L. Close

**FW:** "Ive had the time of my life & i owe it all 2 u"Luv u all! **MEM:** Bnquets* PROM03 (BOYFRIEND good time) *Summer02 *CALI* 6flags* Newyrs01, 03* HAMPTON* grlsnitcs*Avril*Friendlys* Rd trips* **ACT:** Soccer1-4 **AMB:** 2b happy&live life 2 the fullest! **EX:** Mom&Dad i luv u thx 4 evrything. Good lck 04!*MC*KC*EP good times grls T.G."I thought you forgot about me."
Good Times w/Feeny.

## Allison T. Cobb

**NN:** Cobb, Al **FW:** u know who u r, thanx 4 all the smiles! **MEM:** Pittsburgh, Prom, Bonfires, Dave's, Concerts, Parties, Fbgames **ACT:** Student Council 1, 4, Student gov't 1-2, Softball1 **AMB:** Be happy & fulfill my dreams **EX:** Mom, Dad, Chris & Andrew, thanx 4 ur support, couldn't have done it w/out u! AS&CA u girls r the best! DS-uhavemyheart, ily! Good luck 04'!

## Heather L. Cole

**NN:** Hcole **FW:** AA JS JA KB HC JL JJ **MEM:** summer 03, prom, AA's, drive-in, NH, beach, fball games **ACT:** vball 1-4, gymnastics 1-4 **AMB:** to be happy and successful **EX:** thanx mom and dad. Good luck 04.

## James Cole

## Mario Collado

## Nicholas J. Collatos

**NN:** Nicko **FW:** Dids&Didnts + FHS people u know who u r **MEM:** Beach, Playground, 4WL, Proms, Italn Ices, NH/ME, Friends Ep, Drive-in, Hanging out **ACT:** Basketball, Baseball, Theatre **AMB:** What doesn't break u, makes u who u r **EX:** Papa you're the best thank u for everything, Robbie + Brian good luck, H + R keep it real–Lbly*

## Jason E. Collier

**NN:** Jase, J, Collier **FW:** YouKnowWhoYouAre **MEM:** Cregga's Petty DMB Newyrs Prom Avaca 7-4-03 FNC BC Hondawg Grams parties B-rips SP Sunday FB games MJ Joyces, Micasa, Jwcasa **ACT:** Soc,Bball,Lax **AMB:** Don't worry be happy **EX:** Mom&Dad Thanks for everything LovcU, Heather I wish u the best of luck

## Robert B. Colwell

**NN:** Bobby, Robear. **FW:** Everyone. **MEM:** Fleet Center, Dingy Ride at Cape, Mad Parties. **ACT:** Hockey 1-4 **AMB:** Graduate College w/ Masters Degree. **EX:** Good luck Hockey Team, Thanks Guys For All The Fun.

## Cynthia C. Cordeiro

**NN:** Cyn, Portagee **FW:** KP KA KK SA ER KP VS AB LC SD SC & theMC..143 **MEM:** prom03 summer03 *02tYhD triniQD poolslide JRmiss concerts cheering BHAM 42St shknMtF bum seniors03 7/18 senioryr04 **ACT:** Chrldin 1-2, Thtr 3-4 **AMB:** learn from yesterday, live 4 2day & hope 4 tomorrow **EX:** mumdad jackvovo &fam urspprtisindescribable tY&143 & 2TuCgL!

## Robert P. Corrigan

**FW:** BN, SB, AC, CA, LB, JH, PK, JP, CF, FOA, MCL, CC, RT **MEM:** Incubus02, Lees Kitchen cruisin, New Years02, prom03, RHCP 03, Agway, P Gino's **ACT:** Football 2, band 4 **EX:** Thank God for mom and dad. Lauren good luck dude, have fun.

## Kathryn J. Costello

**NN:** Katie **FW:** mcEPsmMWss CPkhCKtpL **MEM:** fresh. banq.prom 02&03. summer01&02. QEliteallstars. nationals03.Disneyw/mc.nights @prov &axis. beach days w/the girls **AMB:** move to cali & be successful **EX:** mom&dad thanks for putting up w/ me. Kerri (SB) good luck in HS, Kris maybe one day. gram&grampie luv you tons. "If you can dream it, you can become it."

## Mikaela Jean Cotter

**NN:** Kayla **FW:** All who stayed true. **MEM:** DMB+NYC WendysConfalones/FreshYear NorfolkHockey+ SoMuchMore **AMB:** And If Nothing Can Be Done We'll Make The Best Of Whats Around **EX:** Dad+ Mom Thanks For Everything You Guys Do I Dont Know What I Would Do W/o You Both I Love You Wes U Mean More To Me Than You Know I Love You Gregory 72702 My Love My Life My Best Friend
Elephant Shoes Love You

## Elizabeth A. Cowell

**N:** Beth Ann, BA **FW:** "I elieve in angels, the kind that eaven sends. I'm surrounded by ngels, but I call them my best riends." u know who u r! **MEM:** r. Miss, Sum03, SF, longhorn, 5 ents, cape, Beatle Boys **ACT:** occer 1-2, Track 2-4, Tennis 1-2 **MB:** Live life to the fullest and emember that "life goes on." **EX:** Iom & Dad thanks for always eing there for me!

## Caitlin Coyne

**NN:** Katie, Kate **FW:** EA, SB, SC, DG, SC **MEM:** John Mayer concerts, Peer Leadership, Peace Takes Practice, NYC **ACT:** Peer Leadership 2-4, Select Chorus 1-2, Classics Club 1 **AMB:** To work with children and have a family **EX:** Mom and Dad thank you for all of your love and support.

## Bonnie K. Creech

**NN:** BonBon,Bnface,Bnfire **FW:** If u mk me sml, ur a frnd DS-WSAMYAMATS **MEM:** AC,FBgms,VB rids,WKLB, Ft.Myrs,Cncrts,Crstrdge,6-23-02,MEw/Ross,Prm,NJ,6flgs,10-31,Hollstn,VT,Stream,ABDULE,foodw/D,Sdona,KLD **ACT:** Tnis, StuCo, VB,PrLd, Thtre, SkiClb **AMB:** 2 Mke ppl feel gd: b it hlth or b it life. *Log cabin* **EX:** M&D&J, UR the bst any 1 cld ask 4!JD~IWALY~LIAJLMTJW

## Kristina L. Cregg

**NN:** Cregga **FW:**You Know Who You Are **MEM:** Myhse BC w/JA Joyces Cncrts Prom Anthony's Newyrs DMB Andy's Avaca Nights w/JS 1-24-03 **AMB:** Live Today As If Its Your Last **EX:** Mom&Dad Thanks for everything LoveU, Ricky&Andrea My weekends wouldn't have been the same 143, JS Good Luck&Never Change 143 DTP I know Your In Heaven Smilin Down

## Eileen Tara Crehan

**NN:** Cre, Aiyee **FW:** HK MM CW AO JF CG BM LH JP SG MN & my band-os **MEM:** prom vector day TRODR jm w/WBK Francais Team-O 9/18 drmmjr shrubbery wyso gg sm ApRiL OoL's! **ACT:** band soccer math team! **EX:** M&D ily & thx 4 always being there evry Is mahd jealous Pril they didn't giv u quite enuf info Good luck bbfl! Yay'04 "You can't dance and stay uptight."

## Caitlin Crews

**NN:** Crews **FW:** True friends r nevr apart mayb in distance but not in heart. ILUA **MEM:** Prom, banqts, sumrs, grls nite **ACT:** Cheerleading **AMB:** To live a happy and fulfilling life **EX:** Mom & Dad & Al u've always been ther 4 me & ILU Jan & Kara ILUG so much. Chris ILU ur amazing I'm going 2 miss u so much. *All of u r hard 2 lose & impossible 2 4get*

## Brett Crosby

**NN:** Bert, Bretto, Brettsky **FW:** CD, JC, BO, AC, JD **MEM:** Ski club, hondawg, 8/19, hopping, SClinNJ, 4thoJuly, gump, KLD, TPing, van, hoyts, spleen, aprilvaca03, bible camp **ACT:** ski club, soccer, partying **AMB:** live a great life and prosper **EX:** thx m,d,j I <3 u guys "And in the end, its not the years in your life that count. Its the life in your years."

## Matthew T. Cross

**FW:** RT KM JJ DH DO JL AS + the crew **MEM:** Parties, Dave's Basement, Prom, AA's, Off Road, Asylum, Movies, 4am, The Beave, Garden Grove **ACT:** Basketball, Tennis **AMB:** Strive to be the best at whatever I do **EX:** Thank you Mom and Dad, you have always done your best to guide me in the right direction

## Stephanie L. Crugnola

**FW:** u know who u r, thanks for the memories! **MEM:** Russians-cows-sleds, pfthh, wachiii, Dramafest **ACT:** skating, theatre, FTC **EX:** "Decide to be your best; in the end the world will want the best and that might as well be you." Mom & Dad, thanks for everything, I love you. Jacki & Melissa, u 2 r my best friends, don't know what I'd do without you!

## Brian R. Curtis

**NN:** Bri Bri, Curt, Curtis **FW:** LO, JM, EB **MEM:** Prom, six flags, parties, football games, wiffleball, summer '03, watercountry, bathroom floor **ACT:** Cross Country 1, Golf 3-4, Track 1-2 **AMB:** Complete every task the best I can **EX:** Thank you so much Mom and Dad, Good luck in life Jen, CREW good luck in life. Good luck '04

## John D'Ambrisi

## Nicholas M. D'Aniello

**NN:** Nick **FW:** Everyone, you know who you are **MEM:** Football, Tweeter, 495N, Z28 **ACT:** Football, Lax **EX:** Mom, Dad & Binga . . . Thank you for everything. A.L.L. thanks for a great time :-)

## Christopher P. D'Errico

**NN:** Chris, Risto, Sanchez, C-Top, Ze Zwanni **FW:** LO BC SW AD RR CDs ND KK PG JD MM As QX, 18, AliG, Shaq, Mr. Bonkers, Tiffy **MEM:** Soccer, Ski Club, Canada, music, NigINC, Night Bball, "Get to the choppa" WFU, Island Sleepover, Ziplock Potions, 6flgs **AMB:** Live underwater w/ legions of animals **EX:** Thanks for everything M+D+J, Jay-Hey Aleopa, Love you all

## Melissa Dacey

**FW:** CM, LL, SH, AS, SW, SC – the rest, you know who u r, I love you all **MEM:** prom, summers, working, vacations, Relay for Life, times w/ friends **ACT:** dance, yearbook 3-4 Eucharistic ministering, FYSC, NHS **AMB:** To continue learning and growing; to always find happiness **EX:** Mom & Dad & Family, you've given me both roots and wings. Thank you.

## Andrew Joseph Dahl

**NN:** Drew, Andy **FW:** ML, MKB, CD, SH, KG, MB, BC, BO **MEM:** NH03, Summer02, CA/JT, Springer, MSC, Jihad, Canada, Prom, BMG, 9PE **ACT:** Ski Club, Tennis, Band, Peer Leadership **AMB:** To follow my dreams **EX:** MM we did it. BFF. KLD I am so proud of you. I knew you could do it. M+D thanks for everything along the way. 04-ROWYBS.

## Michelle R. Daigneault

**NN:** Meesh, Chelle **FW:** U all know who U R- "Good friends are hard 2 find, difficult 2 leave & impossible 2 forget." Thanks for everything, I luv you all! **MEM:** Concerts (CR) *PROM* Sweet 16 trips to the mall-DQ (AS+BA) *JT*CA Hawaii Band (LD)-fun times! **EX:** Mom & Dad thanks for everything! Linz good luck in all that you do! CR-BBF! Congrats '04!

## Josh Davis

**NN:** Josh/JU **FW:**AB AS AC AR BN BO BC BL CD CJ DE DS JB JS JS JR JC JA JD JJ KB KN KC KR LB LM MB MG ND ND PH RJ SH TH **MEM:** Grams parties, Tom petty,Prom,Friday night cruises, B joyce's, Collier's house,Cloon and the flem, Copperfield, Creggas house, THE BEACH, its been great **ACT:** Lax **AMB:** To party as hard as I can in college and still get good grades **EX:** Good luck to all!

## Christina M. Dean

**NN:** Deano,Deani **FW:** YKWYA T4Evrythng **MEM:** AZ, Abdlc, cmpng,prties,Rck Clb,WKLB,"its js spt",bs rdcs, SDWL, VT, prm, NJ,Rd Wag,fd w/B, JTylr, Holstn Prov, AAS, CC, smmrs, Stnes, "livn' on a pryer"**ACT:** Vball 1-4 Tnnis 2-4 Trck 1-2 Pr Ldshp 2-4 NHS YSC **AMB:** Hve no regrets & alwys keep a positive, enrgetic attde. Laugh evrdy **EX:** M&D Thnx 4 evrythng, G thnx 4 the laughs LYASM **QT:** "Peace, Love & Happiness- always."

## Nicole DeBaggis

**NN:** Nick **FW:** UKILY **MEM:** Dsney,frshyr,bmuda,Duglas, dhimumFD,L+Myrk5HMM S<3u, J+Rmy byz,wtrcruz,dmb8, socgrls WCF, sryr, JND, <3uall **ACT:** Soc4,BM **AMB:** may the wind alwys b@ur bck+the sun on ur face+may the wings of dstny cary u aloft2dance w/the stars **EX:** M+DnLuvuTY,Aug-luvu bigbro,N+Nmchluv,Tmy<3,Daddy miss u luvu-always w/me

## Heather L. DeReamus

**NN:** Heath, HeathaFeatha, Barbie, Carl, Hermmy **FW:** "My Ducklings"Where would I be without you all **MEM:** "Hanging out down the street the same old thing we did last week!"**AMB:** To Brighten sum1s day To help ppl in need To meet James Hetfield! **Ex:** Pops, Mom, Robin, Chaze, Marcy and the rest of my BIG family I LOVE YOU ALL Thanks 4 all you've done!

## Daniel DeWitte

**NN:** Danny DeWitty, Dan da Man, DD, $D^2$ **MEM:** PROM!!!!!, September 11, 2001,homecoming,dances,theater productions, track meets **ACT:** Track 1-4,Cross Country 3-4,Theater Sound 2,Walk for Hunger 3,Rifle shooting,Jr. Olympics **AMB:** Help to do my part in keeping this world safe. **EX:** Class of '04 it was fun and interesting. WE MADE IT!!!!

## Christopher L. Diaz

**NN:** The Big Dig **FW:** RR,MM,JD,AW,Alf **MEM:** Free Lunch **AMB:** Stand up for the rights of everyday people. **EX:** Thanks Ma & Pa To my baby- Thank you for everything, I love you dearly. R&R forever! Yeah Yeah!

## Lindsay D. DiGiandomenico

**NN:** Lindz, Alphabet **FW:** AB&HD thanx 4 everything everyone else you know who you are **MEM:** prom, work, friends,parties **AMB:** to always make the best of what I have and to never stop smiling **EX:** Mom&Dad thanx 4 everything John good luck. Special thanx to everyone who has been there through the tough times I don't know what I'd ever do without you.

## Kelly Dillon

**NN:** Kelly **FW:**Taur,Mb, Mb,Lb, Nd, Cd, Kb, Hc,sccr grls**MEM:** Vsoccer, prom, summer,friends, banquets, vacation,Kiawah **ACT:** #10 V.Soccer 1-4 **AMB:** To be happy- "I will go in this way, And find my own way out." "I'm only this far, And only tomorrow leads my way"**EX:** Mom&Dad thank you for everything. I Love you.Taur 5years until forever*

## Jonathan H. DiVaio

**NN:** Jon **FW:** Everyone I've met throughout the years.**MEM:** summers, prom 03, homecoming, parties, concerts, beach, racing, crashing the car **ACT:** motocross, cars, ski club **AMB:** Be happy no matter what I do **EX:** Thanks Mom, Dad I know you're watching over me. Good luck to everyone, I'm gonna miss you. Katie thanks for everything, I love you.

## Derek Dobachesky

**NN:** Doba **FW:** JH, SO, CR, JH, RN, CD **MEM:** Hanging out w/ friends, playing hockey **ACT:** Hockey 1-4, Cross Country 2, Track 2, Class Rep-4 **AMB:** Be a good guitar player, hockey player and all-around person, and be happy. **EX:** "The day that I die will be the day that I shut my mouth and put down my guitar"

## Jennifer A. Doherty

**NN:** Jen **FW:** You know who you are- you mean so much **MEM:** Disney World, Concerts, American Idol, Cowboy Junction, HCB **ACT:** Dance Company, Theatre, Jr Miss, FSPA (past & present) **AMB:** "The Greatest Thing You'll Ever Learn is Just to Love and Be Loved in Return" "When it is dark enough, you can see the stars."**EX:** Love you Mom & Dad. Good Luck Class of 04!

## Tim Donovan

**NN:** Tim, Timmy, Timmeh, Sketchy Timmy **FW:** CR,AP,CC,JH,AO,BB,KP,EO **MEM:** Half Cookie, Pizza Hut, Trip to the Pet Store **AMB:** ??? - -> $$$ - -> Estate with Friends

## Sarah Downey

**FW:** "TheCrew"haha, u no who u r **MEM:** Beach, Beav, Asylum, Prom, parties, musicals, chorus, FHS games, singing 4 games, AA's house,random/WHATdays, braces **ACT:** Bball1-3,Vball1, StuCo, dance, PeerLeadership, SChorus, WedNightThing, work **AMB:** toBesuccessful , happy and make money **EX:** Remember when I left my car on? Good times, class of '04

## Courtney R. Drach

**NN:** Court **FW:** u KnOw WhO yoU r 143 goodtimes **MEM:** CruZn DMB 95S Cali Creggas 21BPs 1-24-03 MosesB Wendys RI Allmns Al Talkin Sand Pregamin UncleStu 5-9-03 WC The 4th Whip it VT*New Years*Vegas MOE **AMB:** LaUgh LoNger LivE LoUdEr **EX:** M&D much love, Zgoodluck JNL- iloveu S4L! 04' CeLebrAte wE wIll b/C LiFe is shOrt But sWeEt fOr CeRtAiN *KLD missin u*

## Robert Duca

## Dana Lyn Edwards

**NN:** Dana **FW:** *you know who you are* I'd be lost without you, thanks for everything guys **ACT:** dance, ski club, art **MEM:** 5.9.03 CANADA, prom '03, snowboarding, Hampton beach with the ladies, all the shows, roadtrips **EX:** "I'm gonna stay 18 forever...so we can stay like this forever, and we'll never miss a party, 'cause we keep them going constantly..."

## Deanna R. Elliot

**NN:** De, DeDe, Deeder **FW:** All that stayed true you know who u'r *JBA **MEM:** Petty& Concerts, Halloween nights, Wendys, Prom night, Scott parties, April vaca, Joyces & Creggas, Carlo, YaYa **ACT:** Field Hockey 1-4 Thanks 4 all the laughs **AMB:** Go girl seek happy nights to happy days **EX:** Mama&Pa- I love u Ashley, Lacoy Lakeville & Franklin are Miles apart

## Kara W. Evans

**NN:** karbear **FW:** 4 all that stayed tru ykwyr ML my best friend u brng out the best in me...CC+JP thanks 4 all the smiles 143 bffl, KLMN² **MEM:** New yrs 1-4 Halloween '02, summer '03, joyces, norfolk, ftball+hockeygames, cheer,Crazy5 **AMB:** "laugh until your belly aches, dream until forever..."**EX:** MDB thanks 4 evrythng I love u! GL B

## Elizabeth Fernandes

**NN:** Liz Lizzy **FW:** "TuRnS oUt NoT wHo YoU aRe, BuT wHo YoUrE WiTh ThAt ReAlLy MaTtErS" **MEM:** DMB 9/30/01 Ridin in da dingy **ACT:** LaX 1-4 **AMB:** "Dreams are like the stars, they seem so far away, yet never too far to reach" **EX:** M&G-thx 4 helping me become the person I am today ILY S+B-ILY B- ur amazing, ILYFam- thx 4 bn there, KLD-Miss Ya tons

## Shannon M. Flaherty

**NN:** Shan **FW:** You know who you are =) **MEM:** Adam's house, seniors'03, shows, summers, parties, Old Gold & Old Blue, fun times with Tom, Moe, and Adam **ACT:** Theatre, Art **AMB:** To be happy **EX:** Mom & James, thanks for everything. Love you guys. Adam, I love you. Good luck '04.

## Christine M. Flannery

**FW:** all u need in life is 1 true friend CW NB MC HS thanx 4 always being there ly **MEM:** banquet 6flags birthday hocks kiss concert choc cake blond moments relay Applebee's camms taco talk nachos boys sleepovers prom mall walks beach stories FRIENDS **ACT:** gym yrbk NHS chorus **EX:** Mom Dad thanx so much L 1 more yr K stay outta trouble J b urself

## Joyce Fleck

**FW**: JH, MK, AB, EC, EA, SH, SW, EO, LH, MD, AS, CB, MB, SB, SY, JA, KC, BC, NB, and others **MEM**: beans, calc w/Menize, football games, being late to Missler, Pelletier's Chem demos, friends & activities **ACT**: band, orch, v-ball, AcaDec, NHS, art club, math team, softball, soccer **EX:** Thanks to Mom, Dad, Janet, Tim, and Diane

## Michael Paul Foti

**NN:** FOTI **FW:** CA, LB, RT, MC, MB, ND, ML, SN, JB, JC, SB, LC, TB, AM, AF, BC, BE **MEM:** Winning the Hock League in 02 for Basketball, Beating Catholic Memorial in the State Tournament **ACT:** Basketball 1-4, Baseball 1-4, Golf 1-2 **AMB:** Play Basketball in college **EX:** Thanx for everything Mom & Dad. CMAC 31

## Amanda R. Francis

**NN:** Babs **FW:** NS, JW, AG, AM, JK, TAMFILU **MEM:** Sum '03, SI, 8/30, NH, Prom (AW), Bonfires, KISS Concert, Parties, Silver Bullet, clubbin', summer luvin' ... had a blast **AMB:** Bring inspiration 2 the world **EX:** Mom, u brought out the best in me ilu. J&D ur the best bros, good luck. EW, great times babe, ilu.

## Casey Frankfort

**NN:** Case **FW:** CA AC The Crew AM JP SB CM DL **MEM:** 5/16/03 Summer 03 Cruising around Vermont Ski Trip Drive home from Hockey game YB Eng 03 **ACT:** Soccer 1-4 **AMB:** Go to college, party, & graduate **EX:** I couldn't have done it w/o u mom, dad, & Keva. Thnx 4 always being there. Keva, good luck with HS. To be a Winner, All You Need to Give, is All You Have

## Kristen Gaglione

**NN:** K*ris, Kiki **FW:** see you and me have a better time than most can dream **MEM:** 6/26/02 8/22/02 American Idol, 6Flags, Summer 02& 03, PSK, DMB, ALL our VAASITY moments MK! Meghan Loves Jason YB eng 03 **EX:** Mom & Tim thanks so much couldn't ask for better parents. Mom u are my inspiration. Katers stay true. Sean, all my love & laughs, my best friend& my Life. 143

## Derek A. Gannon

**NN:** D Rock **FW:** LH, JP, MC, MN, JM, ES, MM, CB, LJ, AC, MP, EP, NB, ES, MH, JC, LD, SG, AB, KK ,BM, KO **MEM:** warped tour, sum'03, Big D/Less Than Jake, fish tacos, cruising, Mrs. Waters class, D&D, "extinguishing" the fire **ACT:** XC, Track **AMB:** Do it up. **EX:** M/D thanks for your support. Awesome 4 years to the max, for everyone who was there to share.

## Christopher R. Garden

**NN:** Garden, Gardner, and Spiderman **FW:** ES, CG, DG, DH, JT, GQ, AB, AP, MP, LP **MEM:** Falling off the bleachers freshmen year, & chillin' with friends **ACT:** Theater **AMB:** To see Red Sox win the World Series, see the Patriots win more Super Bowls, to become a web page designer. **EX:** Stiffler u da man! Thanxs Mr. Garth, u taught me something that I will never forget; you had faith in me, thank u for that. " The only thing u have to fear is fear itself"

## Sandra L. Garvin

**NN:** Sandy **FW:** KP-LH-KM-KA-AH **MEM:** Banquets-concerts-time with friends/people I love-Football games. **ACT:** Cheerleading, Field Hockey **AMB:** Success with things I struggle to do. **EX:** Mom thank you so much for being there for me even when I wasn't there for you. You made me the way I am today. K-K I will miss you. Good Luck 2004

## Corrie Gatewood

## Teri George

**NN:** T, Targies **FW:** u kno, natck **MEM:** Feeney, MT, .30, BNC, shows **EX:** The inside of my mouth feels like cotton, as if cotton was inside of my mouth.Time; Don't let it slip away; Raise your drinkin glass; Here's to yesterday;If we go down, we go down together; We're the coolest kids and we take what we can get. Thnx evry1. ILY. Peace I'm Outta Here!

## Jenna G. Gerrish

**NN:** Jenny Love **FW:** CK, LH, AB, EA, JF, EO, AP **MEM:** prom, USA, Six Flags, DDs **ACT:** Art Club, Mirage, Student Council **AMB:** To pursue nursing & become successful both in my career and family life. **EX:** Thanx so much Mom and Dad, you've made such a difference. Joe-good luck with your remaining years at FHS. Congratulations 2004!

## James Gianotti

## Sean M. Giardino

**NN:** Pits, Nervous, Face **FW:** JP, BM, KO, VK, TC, LD, EC, JD, AB, MD, LH, CR, GK, TRPTS, anyone I missed **MEM:** Ireland, Jazz Gold Medals, Drum Major, Def Jazz, AP Theory, Anat/Bio w/Enos, My Office, Perfect AP Score **ACT:** Band 1-4, Jazz 1-4 **AMB**: College Music Professor/ Prof. Ump **EX:** " Seriously guys" Go 2004-Just Do It—The 6 P's!

## Alyssa Gibbons

**NN:** Lissy **FW:** AP JL **MEM:** Gangsta Barbie, Marthas Vineyard **AMB:** College and career **ACT:** Girl's Ice Hockey 3-4 **EX:** Mom u r my best friend. Without u I would have never made it this far. I love u! Kelli, I couldn't have wished for a better sister/friend. Luv U! Thank u for making me laugh when I felt like I couldn't.

## Amy Gilbert

**FW:** Love you guys... Thanks for everything **MEM:** parties, 20.02.03, after prom, 8/30, beach, 311 **EX:** "Life is about not knowing, having to change, taking the moment and making the best of it, without knowing what's going to happen next."

## Michael R. Giordano

**NN:** Gio **FW**: You all know who you are **MEM**: Buffet, Petty, Tailgating, Berkfests, Fleet Center, Pasta Dinners, Hampton, Maine, Bon Fires, Memorial Day Wiffleball, BJ's, Prom, Beach Trips, SJ's & Big W's **ACT:** Hockey 1-4, Lax 1-4 **AMB**: Live life to the fullest. Be who you want to be, do what you want to do.
**EX:** Thanks M&D. Live it up and Good Luck 04

## Pete Glover

**NN:** Magnum **FW:** the crew, JJ, EC, LD, AG, AS **MEM:** Full Frontal, The Palladium, Stream, Prom, Highwood, Bball, ski trip '02, " take a bathroom!"**ACT:** Track 2-4, Ski Club 2-4, Bball tryouts 1 **AMB:** Class for money.

## Ashley K. Goulter

**ACT:** Chorus, Select Chorus, GSA, Equestrian riding, Color Guard, Dance, Junior Miss **AMB:** To find my place in life and make a difference **EX:** Thank you to everyone who was there for me, especially my (extended) family, I love you all from the bottom of my heart; I owe everything to all of you! We did it '04 Live your most magical dream.

## Jennifer L. Greenwood

**NN:** Jen Jennie Poopsie Jeniqua **FW:** CR JK BB MT MM CG AA CG SV MG
**MEM:** Buffet Homecoming that Friday Mendon Lakeville Prom Kaboom black/blue car beach 50 walks swims Rat Pack 3 fiends half brain NYC **ACT:** Softball 1,2 Field Hockey 2,3 NHS **EX**: Mom& Dad luv u thanx for everything Lauren ur the best luv ya Good Luck '04! It's been a blast

## Matthew Guertin

**NN:** Matt, Guerty **FW:** You know who you are **MEM:** Spain, NY, 6 flags, football games, prom, banquets, concerts **ACT:** Baseball, Track, Band, Peer Leadership, Yearbook **AMB:** To succeed in everything I do **EX:** To my family and friends, thanks for everything

## Colin M. Guyott

**FW:** CR JG JK AA MG AP everyone else knows who they are **MEM:** prom, after prom, kaboom, 3am, 4 hours, soccer bus, summer, triangle, hanging with friends **ACT:** Soccer 1-4, Tennis 1-4, DECA **AMB:** To be happy and successful with everything I do and take life as it comes. **EX:** Thanks mom and dad for everything, class of 04 we finally made it good luck!

## Jared Hager

**NN:** Jrod, Hadger, Hages, Jager **FW:** DiDs, DiDn'ts, the rest– u kno who u r **MEM:** pasta parties hcming, bball games, ronzio's prm,4wl **ACT:**class secretary, NHS, PL, b-ball, track, soccer **AMB:** 2 be successful in evrythng I do & live life 2 the fullest – no regrets **EX:** mom & dad thnx for evrythng Love U guys. Collin & Jenna thnx for alwys being there. Cam good luck little guy. Chris & nicko – good times & many to come.

## Amanda J. Hall

**NN:** Panda, Manda, Rosie **FW:** Everyone I forgot, you know who you are I love you!! **MEM:** Summer 03, prom 03, vacation, fun and bad times with friends **AMB:** Graduate and follow my dreams **EX:** SG,AK,CC,SM love ya KP, KA, BF4LS4E and hope you are successful in all your dreams. Mom and Ozzie thanks for everything! Class of 04 good luck.

## Scott R. Halterman

**NN:** Scoot **FW:** LR JC ML AD MB BC BM every1 else **MEM:** Wendy's, prom, DMB, Maine, Uncle Bob, ski club, Blue Bullet, hitting that stupid curb **ACT:** skiing and snowboarding, music, wiffleball **AMB:** To live life to the fullest **EX:** Mom, Dad, Dan thanx for everything, you are the best!

## Julia E. Harpin

**NN:** Julie, Jules **FW:** If u think ur my friend, assume u r **MEM:** prom, freshman art club, George, workcamp, ttt costumes, library times **ACT:** art club 1-2, acadec 2-3, mirage 4, nhs 4, anime club 4 **AMB:** To always be both happy&sanitary **EX:** It's nice to be going, but still sad to leave. Everyone have tons of fun in college and b wildly successful!

## Lily Harris

**NN:** Gringa, SillyLilly, Lil, Lilaay **FW:** Ck, da rest o my peeps **MEM:**Libr. Wall steln glf bls fun time w/frnds movies trps 2 bostn Prom Prty w/ Po Pos **ACT:** Art Clb, Comm.servce **AMB:** Grad collge, gd career, live hpy hlthylife filld w/fun joy **EX:** M+J the skys da limit, so keep ur hed up. MOM ILU. Gd lck 2 ever1 iv evr known.

## Tyler A. Harris

**NN:** Ty **FW:** U know who u are **MEM:** dispatch, harper, OAR, Fleet game, parties, Friday Night Lights, pearljam, jumpin the tweet, the captain, dreads, theroots **ACT:** FbLaxBsktball **AMB:**happiness, music, art **EX:** "Don't gain the world and lose your soul, wisdom is better than silver or gold"-marley Thanks mom and dad, you guys mean the world to me, schmels, love ya. Take it easy 04, you'll live longer

## Robert Hartley

## Amanda Hawkins

**FW:** AW, TR, KA, CC, KP, SG, KO, PM **MEM:** Banquets, Prom 03, summer 02, summer 03, All-Stars, TB you're the best, practices, time with friends **ACT:** JV cheerleading 1-2, All-stars 3-4 **AMB:** "live life to the fullest." "No regrets" **EX:** mom and dad I love you, thanks for everything. Good luck underclassmen.

## Stephani Helphand

PEACE OUT

## David J. Hill

**NN:** D.J. **FW:** JP CR PG MB LO CM CF SW SB CA **MEM:** Going to concerts, Prom, Freshman Banquet, Chillin with my friends, going to parties, running for president, Sleeping in tents. **ACT:** Soccer 1 **AMB:** Do everything to my fullest ability and succeed in college **EX:** Thank you for all the support Mom and family, Stephanie have a good year next year and don't miss me too much, JD You are missed.

## Jordan M. Hill

**NN:** Jordo, Jordake, Jordash, Jordyboy **FW:** Y'all know who you are. **MEM:** Virginia, Vermont, Orchestra, Prom, Post-prom party **ACT:** Music 1-4, XC 1-3, Winter Track 1-3, Spring Track 2-3, skating, skiing, R/C Models, Audio Technology. **EX:** "Swedish fish" "NO! Not the BLUE CHEEZE!" oh, and very bad parking jobs. Habibi "To give anything less than your best is to sacrifice the gift"–Steve Prefontaine

## Denis J. Hogan

**NN:** Dhog, hogie **FW:** DO, RT, KR, JJ, KM, TT, BN, MB, TP **MEM:** baseball, football, Dave's, prom, fleet, skynyrd, hoppin', parties, my rug **ACT:** baseball 1-4, football 1-4 **AMB:** Succeed at whatever life brings **EX:** Thanks Mom and Dad wouldn't be anything without you two. Good luck in the future MEN and all of '04.

## Joseph Hollub

**NN:** Joeweh, Smokin' Joe **MEM:** Friday nights, hockey seasons, Pond hockey, My basement, Spring Break, Bonfires, The Sentra, The Cape, Amherst, Prom, BSC, Fr. Banquet night, Bbgun hunting, lifting, golfing, Petty&Eagles show, Atlanta **AMB:** To be happy wherever I may roam **EX:** Thx mom&dad for putting up with me. Love u both

## Lauren Homer

**FW:** EC, HK, AL, CC, JD, SW, LZ. **MEM:** prom, homecoming, football games, mural, beach. **ACT:** art, work at Lee's and Kohl's **AMB:**To become a successful architect. **EX:** Thanks Eileen for always being there for me; my forever friend. And thanks Brit; I never would have finished the mural without you!

## Leonard Delbert Howell

**NN:** Lenny **FW:** DG, DP, ES, SG, JP, VK, KO, CB, AC, MN, MM, NS, LJ, DD, and everyone else I forgot **MEM:** Everything **ACT:** XC 1-4, Wrestling 1-4, Track 1-4 **AMB:** None **EX:** For many of us, there are fewer happy days ahead than there are behind

## Jeremy M. Hummel

**NN:** "Hummel" **FW:** DD, JP, BW **MEM:** six flags, sophomore banquet, stream concert, chillin' with friends **ACT:** XC 1-4, Indoor Track 1-4, Spring Track 1-4, Marching Band 1-4 **AMB:** Live my life to the fullest **EX:** Thanks Mom and Dad for pushing me, and never giving up. Good Luck '04

## Sarah M. Hurdelbrink

**FW:** SC, MD, AS, CR, BAC, AS, BM, MD, ykwya! **MEM:** prom, football games, bball games, homecoming, concerts, good times with friends **ACT:** Concert/Marching/Pep Band, Yearbook, Empty bowls. NHS, Irish Step **AMB:** to live well, laugh often, and love much **EX:** Mom, Dad and Jon – you've made me who I am today, thanks for everything. I love you! Good luck class of 04!

## Abby Catherine Hutt

**NN:** Abb, Abs, ABBY THE HUTT **FW:** JS AM HW JS SV KQ DR AB BO CD EO KC **MEM:** Spain, la costa, IT, BLUEBIKE! Vibes, BerkFest, The Slip NYE, Prom, 95 South, ME, The Forks, Ani, Newport, VT, Prov, Bisco, winky blinky, livingroom, wormtown, savannah **AMB:** be happy **EX:** Thanx Mom Dad Ciara & Cait I love you guys To my girls JS AM HW.

## Luke Jandreski

**NN**: Luke **FW**: JM, DG, JP, CB, ES, ES, MM, AC, MP, JC **MEM**: Homework club, friends, summers **ACT**: Academic Decathlon 2-4 **AMB**: Work for the Fisheries **EX**: "It is not always the majestic concerns of kings which dictate the course of history"-Herbert- Even the smallest person can make a difference. Good luck to all, may you fare well in your endeavors.

## Renee Marie Jasper

**NN**: Nay Wenay Rena **FW**: "You're The Best Friends That Ive Found" uKnowWhoUr **MEM**:Prom03, Buffet, Petty, Scusset, 6flags, Ohio, Copperfield, Halloween02, New Years03, Parties, 17Bday, Joyces, KLMN2, FL **EX**: M&D thnx 4 puttin up with me ILU, DJ gluck'06,RB-always there 4 me BFF

## Charles Jones

## Joshua P. Jones

**NN**: Josh, Jonese **FW**:1 RT, KM, MC, DH, DO, HC **MEM**: golf matches, football games, hockey games, pre-gaming, parties, trips to NH, prom, AA's, Beach **ACT**: Golf, Tennis **AMB**: To be successful **EX**: Thanks Mom and Dad for everything good luck Jon and Becca, Good luck class of 2004 thanks for the memories.

## Hwan D. Joung

**NN**: Hwanster, 11 **FW**: DH, MB, AW, TH **MEM**: Red Sox game, Celtics game, Soccer games, times with my friends **ACT**: Soccer 1-2, Ski club 2 **AMB**: Take care of myself, and be successful and best at everything I do. **EX**: Mom & Dad thanks for everything. I don't know where I would be without you guys... I can't say enough. Thank you very much. Good luck to class of 2004 and my brother!

## Victoria Kaufmann

**NN**: Towi, Vikki Martin **FW**: U Know Who U R **MEM**: Dances, NYC Trips, Ftball Games, Band, Cg, 12-20-00, Cnrts, Spain, Snowboardin, Ric-Va, All Of HS Is A Mem **ACT**: Band, Cg, Jr. Miss, Prom Committee, Work Study **AMB**: "Shoot For The Moon, Even If You Miss You'll Land Among The Stars"**EX**: Thanx Meme N Dede For UR support. I Did It Twerry! Good Job '04

## Christine Kelly

## Chuna Keophannga

**NN**: Chunatious, C-crone **FW**: U knw who U R **MEM**: hngn out with frnds, cncrts, BSTN ht spts! Rlln dwn lbry wll, locobzka 02, B&B rds, spnsh buds 01-04, prm night, whaaaat?, chlln n RI, & my cronies!!!! **AMB**: 2 B scssful & happy n lyf. **EX**: Thnx M&D 4 evrythn I luv ya lots, I dnt think I wld've made it w/o U gys. AB & LH u've been my bst of frnds & I'll always B there 4 U, luv ya 4 eva.

## Hilary King

**NN**: Hil, Hilo, Hey Larry **FW**: EC, SC, AA, TR, MM, BM, CW, SV **MEM**: Tyri, woo shoe whitening, burger barn, mullets, prancer pride, Pappy Hot Bod, Mission No Eyes, phffft, April Fools! WooT, wachiiiii **ACT**: Field Hockey 1-3, Theatre 2-4 **EX**: "Life moves pretty fast. If you don't stop to look around once in a while, you could miss it."

## Lindsey Kirshe

**NN**: Kirsh, Kish **FW**: YKWYRily **MEM**: prm03, prties, DMB, Nrflk, cape, MLBs, hky/ftbl/bball gms, smr03, nays, KLMN$^2$, JBS, joyces, Petty, Scusset, Hloween02, Thursdinners **ACT**: Scr1-4, Gym 1-3, Lax 1-4 **AMB**: 2Bhappy always **EX**: Thnx M+D 4 puttin up w/ me143, L+K gdlck, "Life is too short to be anything but happy." Grls~ilysm.nvr4get

## Jennifer L. Knight

**FW**: Mt*Kb, u ladies r the greatest* Crew & Hockey, best times ever * **MEM**: JM2, hckygms, kissconcert02', St. Johns, Petty, Fleet, Feb. vaca, D.per. Alumni, silverbullet, 4am's **ACT**: Ice Hockey 1-4 Be kind, for everyone you meet is fighting a harder battle **EX**: Mom, Dad, Joey, Allie, Kevin. Thank u so much* I love you guys. Thnx 4 the memories, class of 04'

## Kurt Kroeber

**FW**: The Crew
"Roads? Where we're going we don't need Roads."
-Doctor Emmet Brown
"I wrote a hit play, and directed it so I'm not sweating either."
-Max Fischer

## Maryann Ku

## Julianna Elizabeth Kurtz

**NN**: Julie Jules **FW**: Roads to friends homes are never long-ILYG **MEM**: Buffett Hcoming That Friday Mendon Spain Jr Miss Prom CC Hola Sita 50 Shwtme **ACT**: FH 1-3 Trk 1-4 Tennis 1-4 Dance **EX**: M&D thnx 4 bein there AGD best bros ever LK moaos thnx 4 dealin J&M luv u grls JGCR Ratpack BFSP 143 Todays the 1st day of the rest of ur life-Cngrts 04 FINS UP!

## Keith D. LaBounty

**NN**: mom dad I got nothing but much love n respect **FW**: totheONEswhostaytrue deathb4dishonor-1 **MEM**: enjoying life to the fullest! NO worries **ACT**: dubshack hangin 9 bein me. Holler **AMB**: in this great future you can't forget your past **EX**: we have had a better time than most could ever imagine. Kldmissinyou. ONELOVE

## Stefanie Grace Landry

**NN**: Little Landry, Steffy **FW**: every1 who stayd true thruout thse last yrs. **MEM**:NYC w/Mjc, prom, "Daniel" DMB, SchlBus, grls ice hcky, brclts/ME **AMB**: "I don't know where Im going, but Im on my way..."**EX**: Mom&Doug couldn't ask 4 any better. Dad-ILY Brendan alwys stay as hppy as U R, Jon keep in touch-My. Tim thanx 4 all the advice. Crzy5-ilyg

## Meghan Bridget Langwell

**NN**: Megs **FW**: Mkb.Ajd.Kjg ily **MEM**:Summer02*03, 6flags, Nh, beach, RbKcrew, springer, Dances, Canada MsC, BmG, Jihad, Proms **ACT**: Gym&Sball **EX**: Thank you so much for everything Mom&Dad ily! Matt&Will stay out of trouble & gl! Mk&rea-you're amazing, thank you BFF. AChPM-Here For U Always. Keep In Touch ily CD 6/25 I love you always'04-gl&hf

## James G. LaRonde

**FW**: MC, RT, NB, CW, AW, BC, CA, AC, KK, AP **MEM**: road trips, bickfords, prom, times at the beach, krispy kreme, friends visiting me in maine **ACT**: DECA 3-4, NHS 4, SE 2-4, Yearbook 3, Ski Club 2-4 **AMB**: See the rest of the USA and the world! **EX**: Thanks for a great time, '04! I'm really looking forward to college. Good luck everyone!

## Jordan Latham

**NN**: Jordan **FW**: SD, SH, AA, RT, MC, SS & the crew **MEM**: DCCjr, asylum, aa's, prov, beach, battle of sexes, jspo trips, putput, pregame, bball games, Celtics w Ms. Oddessy, chorus w kd, SG party, car adven & ddwnn, jrmiss **AMB**: it's not what u take when u leave this world behind u, it's what u leave behind u when u go **EX**: thnx mom&dad

## Megan M. Leary

**NN**: Meg, Megs, Megger **MEM**: prtys cncerts Joyces Nays Nrflk prm03 beach hllwn02 fball&hckygms 9 *KLD **AMB**: All I wanna do is have a little fun b4 I die **EX**: KLMN$^2$ KB thx 4 the best yrs of my life KE u bring out the best in me LS way 2 much fun w/u thx ily girls bffl M&D t4e G1La '04 * Shoot for the moon & even if u miss ull b among the stars *

## Benjamin P. Leazott

**N:** Ben,Benny **FW:** JA, AC, C, JD, JC, BO, JH, MD, JS, IG, MC, SB, AR **MEM:** Fleet> prts, cruises, creggas, etty01, Buffet, 5-9-03 oodtimes, BC'n, frinite, Hcky, sbll, jycs, bingas, gms, good mes w/ u Juice live it up **ACT:** lockey 1-4, baseball 1-4 oodluck, NEVER giveup *Live very day as if today was your ast **EX:**Mom & DAD thx 4 vrythg luv yah!

## Ryan C. Lee

**NN:** Ryan **FW:** JS, DH, TR, DW, JF, RK, KN, AS, JN, CR, DR, DP, ML, AM, PM, KK, Many Others **MEM:** Prom, summers, hanging out w/ friends, Skating **ACT:** none **AMB:** Be successful **EX:** It's been a good 4 years, Peace.

## Daniel H. Leenhouts

**NN:** Danny **FW:** SB, SB, CM, CR, JP, CF, BC, KM, DH, MB, RR, MM, JD **MEM:** Prom, Banquets, Football Games, Summer, Hanging out, CRUISES **ACT:** Cross Country & Track 1-3 **AMB:** USMC, Being successful in life **EX:** Thanks to all my friends and family, and good luck to the class of 2004

## Meredith Leenhouts

**MEM:** trackies, concerts, prom, Six Flags, summers, CC-ptown, Penn Relays, Nationals, Manhattan, Triple Crown, the FAT team, 82002ilya, 6703, "NGUNGI"**ACT:** Track 1-4, Soccer 1-2, XC 3-4, PL 3-4, NHS **AMB:** Live a full life **EX:** Good luck to the track girls! Thanks for the memories. Good Luck class of 04. Thanks for everything Mom, Dad, and Drew-best of luck.1 Cor 9:24

## Michael Legge

## Kristen M. Leontie

**NN**: Kris **FW**: *sr, bb, ml, mc* trackies, ukwya **MEM:** nationals, penn, warped tours, Boston, 3 Crown, t-shirts, playground, cape01 **ACT:** Track 1-4, Soccer 1-3, XC-4, PL,NHS **AMB:** push through the pain and celebrate victory 4ever **EX:** *coaches thanks 4 bein the best! "tick tock you don't stop rockin my mind" MKKL, Samala ur a coolieG1 xc/track ngu,ngi,gf!

## Philip MacLeod

## Thomas M. Mahoney

**NM:** Tom **FW:** MC SF KS TR TG LM MP **MEM:** summer 03, pizza hut, old blue, concerts, parties, seniors 03, prom, R.I.P. KLD+Lisa, fun times wit moe, shan, adam, kelly, diet coke **ACT:** Theatre **AMB:** Success+happiness **EX:** Mom+Dad, Mrs.Kelley, thanx for everythin, "Dreams r hopeless aspirations, in hopes of comin true, believe in yourself, the rest is up 2 me n u" Moe n Shan BFF DNA

## Brittany L. Malmgren

**NM:** Britt,Brittle **FW:** KLO SB KM VK LD MD SC SH CR CB EA SG JP PS MV **MEM:** Fball Games, Prom 03, X Proms, 6 Flags, NYC, CC, 3/29 **ACT:** NHS, StuCo, SADD, Jazz/ Marching Band, Quartet **AMB:** To be the best I can be & to make my parents proud **EX:** Mom & Dad, thanks for all your love and support, I love you. Kacey & Jesse, I'll miss you, good luck in everything you do.

## Marie C. Malonson

**NM:** Re Mah-rie **FW:** MT EC JG BB CW EP JK CR, every1 else u know who u r, ily **MEM:** homecoming prom Mendon July 4th Wendy's 5AM that Friday Relay 7 Cape grad parties 9-12 sparkles 9-18 Vector Day kumquat unrems STD **ACT:** softball cheer **EX:** Mom, Dad, & family, I love you, thank you so much! Congrats Class of 2004 "I hope you had the time of your life!"

## Adriana Marcelli

## Patrick Matheisen

## Bernard F. McCahill

**NN:** BJ, Beej **FW:** Ask me in 5 years **MEM:** roadtrip-EA,Rue21-EA,Teradactyl+props-MB,Monifa-ML,outfits-EC,Anna Nicole-HC,BioAP-HK,helium-CW,polo,drivers ed,odyssey+dot-JG,new eyes-SC, lemonade-SC,anat+bff-CR,snaps-MB,cinnamon-LF,Greece,France,ames-CD,tinman-CS,logan-HS,Jr Ms-AF **AMB:** Hiphop Star **EX:** Most abundant things in the universe: hydrogen and stupidity

## Erin L. McDonald

**FW:** LO EB JW BC the rest u know who u are **MEM:** summer 03, prom 03, beach, 6 flags, Lynz's pool, banquets, my dinners 6/7 **ACT:** dance & Lax **AMB:** "There are no limits on what we can dream, no boundaries on what we can achieve" 04 **EX:** To my friends u will always have a place in my heart Lynz-the best friend I could ever ask for BFF

## Peter McDougall

## Kevin J. McKenzie

**NN:** Kev, Donk **FW:** MC, DO, DH, RT, JJ **MEM:** summer 03, football games, dave's house, prom, parties **ACT:** Basketball 1-4 **AMB:** To always try my hardest and succeed at what I do **EX:** Mom and Dad thanks for all that you've done for me. Jan, you're the best. I'll always love you! Good luck!

## Jonathan M. McLean

High School has probably been the best experience of my life thus far. It is simply amazing; the things you learn, the people you meet, the things you learn about the people you meet. It's not what you learn in the books that makes High School great, it's what you learn about life and I thank everyone who has been there to experience it with me.

## Stephanie L. McMahon

**NN:** Steph, Stephy, Tepper **FW:** Class of 2004, good luck all of you **MEM:** concerts, beaches, friends, sunshine, pat, summer nights **AMB:** To turn all my dreams into reality **EX:** Mom, Daisy, and Caoilinn, I love you, thanks for everything. KM PS AH SG CW good times, I love you

## Matthew J. Meehan

**NN:** Meehan **FW:** many 2 character permutations of a-z who all know who they are **MEM:** summer 03, Arisia, other stuff **ACT:** Art Club 2-3, Acadec 3-4, Math Team 3-4 **AMB:** live up to my own ideals, get through college, and so forth

## Amy E. Mellor

**NN:** amylou, Smellor **FW:** u kno who u r, tamfilug **MEM:** Spain, summer '03, toga, prom night, 8/30, all the good times **ACT:** fresh soccer, JV field hockey, empty bowls, student council, yearbook **AMB:** to succeed at everything I do **EX:** Mom & Dad, thanks for everything, I luv u guys. Dave & Erin, I wouldn't be who I am without you luv ya!

## Christopher Michaeli

## Lena K. Molinari

**NN**: Lenabean,Cheese **FW**: u know who u r, ily. Ash-bsmnt PLTNM*Sgt.Sparky*BuddyCarlo **MEM**:Hawthrn Nights*Scusset *South ST*buffet*7/4@Cmont* LAX03*SKI'01*prom*10/31 *sci *FL* cruisn* RedMaz* Summr 02 AMJKL **ACT**:lax **AMB**:Gonna Aim For The Sky Keep My Feet On The Ground, Raise My Voice To The Heavens Make A Joyful Sound **EX**: In This Great Future U Can't Forget Your Past*

## Max M. Mondi

**NN**: Posse **MEM**: IT, Highwood, bball, York, 6flags, april 03, ben and jack, trey, rush, Prom, allman bros x2, DMB x3 **ACT**: XC, track, student government, ski club, peer leadership, NHS **AMB**: To be happy and content wherever I am **EX**: "There is nothing more noble than striving for an unreachable goal"

## Julie Mucciarone

**NN**: JMouch, Jules **MEM:** X and M, concerts, beach, Marshfield, Prom, S. H. @ P, LH, DC, *Saz* **ACT:** Softball 1-4, Volleyball 1-2, Basketball 1 **AMB:** To be successful and happy." **EX:** Lynne and Kris--ILY; Dad, thanks for being there for me when I needed you, I love you so very much!

## Allison Murphy

## John Murphy

**NN**: Murph **FW**: the crew and other homslices **ACT**: football 1-4, basketball 1-2, Baseball 1-2, Lacrosse 3 **AMB**: succeed then RANGERS **MEM**: Umass, Beach, Italy oh man just so many **EX**: Most of all mom and dad you were always there. Artie you're an All-American Bro!

## Bryan S. Nicholas

**FW**: KR, TT, ND, DO, DH, JH, BC, everyone else **MEM**: Joe's Basement, Dave's parties, Pearl Jam03, Skynard03, Grandma party1, cut fresh yr **ACT**: Lax 1-3, Fball 1-2 **AMB**: "Don't take anything for granted, never give up."**EX**: Renee ilysm thank u, Thanks mom love you, Class of '04 thanks for the memories.

## Steven Nichols

**NN**: STUD **FW**: the BROTHER-HOOD, JP, TM, NC, DW, you know who you are, etc. **MEM**: wrestling trips, the Grove, just hangin' out, makin' cops movies'**ACT**: Wrestling **AMB**: go to college, get on TV **EX**: GO YANKEES!

## Timothy F. Nicholson

**NN**: Timmy **FW**: AS, DS, BW, JA, EVERY1 **MEM**: Prom, Concerts, Homecoming Dances, Parties, Dave's, vacations with the ladies **ACT**: Football 1-4, Wrestling 2-4, Lacrosse 2-4 **AMB**: Have fun doing everything **EX**: Mom and Mam love you both. AS always thinking about you. You're my boy roofus.

## Jessica L. Nielsen

**NN**: Jessie, Jess **FW**: Gd frnds r hard to find & impsble to 4get. Thank you **MM**: Fr yr, prtyin, shows, tc, smmr 01&03, ftb gms, late nites, snkin out, sl house, confs hs, hsptl trps, crpts, clearly, 12701, prom **ACT**: Fh 1-4 love you all so much **AMB**: Happiness **EX**: MC & Sl- 1t wldnt have been the same w/out you! "No matter what don't ever compromise what you believe in"

## Michael Nolan

## Matthew Nolet

**NN**: Matt, Nolet **FW**: NB, MC, DG, JP, MH, ES, CF, AB, AC, TD **MEM**: Six Flags, Prom, Diva's, Pools, Summer, Football Games, Ski Trips **ACT**: Art / Ski / Classics Club, Model Senate **AMB**: Sce Tomorrow **EX**: "Another year is gone/And I know it's been so long/I'm still around/And it's okay" "Well, that was certainly anti-climatic"

## Kaley Lauren Nyberg

NN: Kay, Frank, Southie, Cheese **FW:** U know **MEM:** FH gals, homecoming, Vday dance, BCs, FreeFallin w Bill, games, late nites, CL, fri nites w cheese, times w every1, mt wshngtn, C **ACT:** Field Hockey 1-4, Gymnastics 1-4 **AMB:** to be successful & happy **EX:** M+D thanx 4 everything you've given me ilu, Good Luck '04. 143g!

## Katy O'Brien

## Barbara Jane O'Connor

**NN:** Barb*Babba*Bill **FW:** We Have A Better Time Than Most Can Dream **MEM:** buffet GUMP 4*30 PROM concrts VT Joyces 95S BC **AMB:** Be Smilin **EX:** M&D loveyou! JMS*DRE never stop dreamin Boys-ILY. This Has All Been Wonderful But Now I'm On My Way*04 much love.Peace Is Seeing A Sunset & Knowing Who To Thank *KLD

## Emily O'Leary

"Truth is fire and telling truth means shining and burning" (L.Schefer). I wish the most unexpected fates on all my friends, and hope we reunite on some happy plane full of poppies and dandelions. *Mirage*, one last laugh: "i, fire, cannot be starting." Still hoping I end up somewhere.

## David R. O'Neil

**NN:** Dave **FW:** You know who you are. **MEM:** Lax games-hock champs '03, golf matches, trips to Bourne, pre-gaming, parties, skynard, blueman, fleet, drive-in, the rug incident-my bad on that Denis **ACT:** Lacrosse and golf **AMB:** Enjoy life while I can. **EX:** Thanks to all my family and friends who were there for me. Good luck '04, stay in touch.

## Meaghan Mary O'Neil

**NN:** Meg **FW:** You know who you are **MEM:** Summer 02, 6 flags, 4/17/02, Niagara Falls, the coyotes, 4/27/02, freshman Yr, 8/4/03, Florida, GOOD TIMES and more to come! **AMB:** to succeed in life **EX:** thanks for everything Mom and Dad 143AB xoxo Good luck class of 04 "Dreams don't die people just give up on them"

## Sarah O'Neill

**NN:** Saz, Ruggles **MEM:** X and M @ecko, SmrJm, DChix, beach, spooning, Prom, S.H.@P, LH, PBCS--numbles special award SBOB! *JULES* bff1 143. **ACT:** Sball 1-4, Vball 1-2 **AMB:** Work hard because you get what you give. **EX:** "Life is good" thanks for everything Mom, Dad and Kev I Love You. To my little sisters--you can always count on me! ILY

## Stephen O'Neill

## Luke Olsen

**NN:** Olsen, Lukey, Puke(Olback), Vomit, Voldo, Coach, Oldson, Sir, Hey You In The Bushes, Umpire, Reginald **FW:** The Crew **MEM:** 311, CLI, prom night, pr0n nights, Cosby Kids, "It's jus spit," Missions (NInc.CMB), Roncoland, SDWC **AMB:** Come to a greater understanding and awareness of myself and my world **EX:** Hey, ya got any gum? Ha HA! Thank YOU!

## Emily Otenti

## Lynsey A. Ozella

**NN:** Lynz **FW:** EM BC EB JM- to every1 else u know who u r **MEM:** Prom,NH, Em's b-room floor, wiffleball, 6 flags, Water Country, Drive in, Sleepovers, DECA, Crusin, swimming, Dinners @ Erins,Hershey 12:00, Flexibility,erin- "beautiful life"**EX:** CREW-luv you all so much, here 4 u no matter what a&f ERIN- By eachothers side always F4L Class '04 Good Luck!!!

## Alicia Paglia

**FW:** M K,A K,A R,N D **MEM:** dave, sally walker, petty, prom 02 & 03, this one wants to get the guy, summer 02 & 03, togas ,times with KRM, senior banquet 03, flipside, cheering trips **ACT:** cheer 1-4, allstars 1-3 **EX :** "peace is seeing a sunset and knowing who to thank" KLD . Mom, Dad, Jess, & Justin love you. "this has all been wonderful, but now I'm on my way"

## Elisha Marie Palladino

**NN:** E **FW:** Thanks for always being there! **MEM:** Summer vacations, NH, Cape 03, Parties, Sharon-KM & JM thanks for all the memories, Cruisin 5/10/03, Homecoming01, New Years, Boston 2/02, Comm. Dance, Cruise 03 **AMB:** Happiness & Success **EX:** Thanks mom & dad for helping me get through life so far & to my family and friends for all their support. Congrats & good luck class of 04!

## Andrew K. Palmer

**NN:** Andy **FW:** MP, BP, AP, SO, KN, LR, AC, LH, CR, CG, EO, JG, TD, EV, BD, RN **MEM:** Misfits, BYW, Radford **ACT:** Art Club1-4, Mirage 4 **AMB:** Live for today **EX:** I'll miss my crew. \mm/ Word Life \mm/

## Brian W. Palmer

**NN:** BP **FW:** DG, MM, AP, AB, RL **MEM:** Warped Tour '00, '01, '02, Ben Folds concert, local hardcore and ska shows, and most of all Mr. Chauncey's class. **ACT:** Ski Club, Art Club. **AMB:** Graduate... and live a happy life. **EX:** "So good luck, with not forgetting who you are, even though it seems you have to Good luck, finding your own way not settling in where you're not happy"

## Eric J. Paradis

**FW:** NE, MP, JM, MM, ES, DG, PM, CB, AC, SO, JP, LO **MEM:** Fun times in latin, Andy reading anything, the people here **ACT:** Jazz Band 2-4, Classics Club 1-4, Acadec 2-4 **AMB:** To enjoy what I do whenever I may do it, happiness is key. **EX:** Welcome to the first actual years of our lives.

## John J. Parquette

**NN:** Johnny P **FW:** CR, CM, DL, MB, RR, CD, CA, MM, AS, DTSH, AW **MEM:** RHCP 03', Incubus '02, Highwood, Cruizing, Summer '03, Prom, Jam sessions, Maine 2003 **ACT:** Ski Club **AMB:** To go through life happy and successful. **EX:** Thanks mom and dad for everything, Mark good luck with high school next year.

## Tyler R. Pasquarosa

**FW:** JA, DH, ND, DS, KR, SB, MG, KM, JB, BL, TH, JD, DG, JM **MEM:** Prom, Frosh Banqt, Football Parties, Falmouth Road Race **ACT:** Football 1-4, Baseball 1-4, Wrestling 1-4 **AMB:** To be successful at everything I do **EX:** Mom and Dad thanx for everything, I love you guys. A, N, and Aim thank you for everything. GOOD LUCK '04!

## Kunal Patel

## Amy L. Patterson

**FW:** AP TD AG SC KP BD RH DD & Any 1 else I forgot sorry **MEM:** Chillin at w/ friends, Hal Cookie, Choco Balls, Mooses, Gangsta Barbie **AMB:** To make something of myself & be successful at whatever I do **EX:** Thank you Oma, Uncle Ray & Mom and all those who helped me along the way, I love you all. RIP JCD- We Miss You

## Michael F. Petone

**NN:** Mike **FW:** JM, EP, AC, AP, MN, PM, ES, CB, EO, DG, LJ, JP, SO, DE, JG, MM, BD, JC **MEM:** Metallica, Misfits, Prom, POA, work, friends, music **AMB:** Looking forward to the next chapter in my life. **EX:** "To reign is worth ambition, though in hell, better to reign in hell than serve in heaven."–Paradise Lost-

Thank you mom and dad.

## Janette Nicole Phinney

**NN:** Nettie, Jan, Jan Jan **FW:** giluasm **MEM:** life is not measured by the breath that we take but by the moments that take our breath away **ACT:** fh, chrng,coachng **AMB:** a beautiful life with nothing but beautiful memories **EX:** MDRDBSJA- thanx4evrythng ilua KJM- iwalu thnx so much for all the memories ilusm I will always be here for you CC- love you so much ur amazing woutu id be lost ilu KW- good times always here for you iIu

## Jason Pinckney

**FW:** You guys "seriously" know who you are, and GK. **MEM:** Six Flags, Nerd Camp, Band Camps, NY&Ireland w/ band, Drum majoring w/EC, SG, JD, prom, summers, laser tag, fish tacos, & chillage **ACT:** Band 1-4, Jazz Band 1-4, scouts **AMB:** Live life to the fullest Thanks Mom and Dad for everything, JBC for being there, THE 6 P's

## Rachel Pizzi

**FW:** u kno who u are thanx 4 everythin ily **EX:** 06.04.00 Chris no one will ever take ur place ily couldnt ty enuf M-D Thnx I wuldnt of made it this far w.out u MO MR thnx 4 the gdtimes ily Bein grown up isnt half as fun as growin up these were the best days of our lives The only thing that matters is just following ur heart, gluck 04

## Kristina Polakoff

**NN:** Stina, tini, Kris **FW:** all da lOvElYs...u no hOw we dO! *143 **MEM:** prm03, hmecmin, snobrdngtrps, 007, LaDyM!, bck It Up!, "BOB""–hd *BF4E* wy2mny! **AMB:** FL/NY-h/s "Live evryday as a DrEaM b/c u neva no when it cud turn in2 a NgHtMrE""**EX:** 2 the 1's WhoNvrLft n Believed in me... ILYWEIH id b lost w/ out u...FB&KT~miSsuGrLz! ILY! GL 04

## Mallory S. Powell

**NN:** Mal, Mow **FW:** You know who you are! **MEM:** Brand New Crew, Shows, Georgia, Florida, Baby Bertha, Pole 26, Concerts, Gregor;y/Feeny, Brother Blang, Trope, Boston, Tom Get out!, fun times **AMB:** To go places and live life to the fullest **EX:** BIGthanks to my mom, dad, and my brother I love you all. To my friends thanks, "Your what makes New England so Great" "If we go down we go down together"

## Akhil J. Punnoose

**NN:** Akhil Oneil, The Goose, Big Punn, Shaq **FW:** CR AA MG CG JL **MEM:** homecoming, summer '03, football games, six flags, prom, dude **ACT:** Track, Cross Country, NHS, Peer leadership **EX:** Hey guys, thanks for an awesome three years. Mom Dad and Ash, thanks for always being there for me

## Kelly D. Quinlan

**FW:** AB DR SV AH JS BF RV JQ **MEM:** Trope, Prom, Fletchers, Concerts, Maine, Florida, Summer '03, winky Blinky'**EX:** Mom&Dad, thanks for being cool, I love you. Friends, keep in touch, you're awesome! Derek, I love you so bad. "So let a smile out & show your teeth because you know you lived it well"– Saves The Day. Good Luck Class of '04!

## Duncan Rautenbach

## Victoria G. Ray

**NN:** Vikki, vicksta, PP **FW:** ktb, nb, al, dd, ar, u know who u r **MEM:** 11/3/00, 5/8/01, prom, banquets, dmb, petty, football games, time with friends, kld **ACT:** Cheer, Captain ily girls good luck im gonna miss you **EX:** Mom & Dad I couldn't have done it w/out you I love ya! James good luck with all you do have fun. Brent I love you forever and always!

## Amanda Resten

**NN:** Resty **FW:** you know who you are* **MEM:** concerts w/ Eileen, ski trip to Canada, Florida **ACT:** dance, Dancin Angels Competition Team (I love you guys!!), snowboarding **AMB:** to get into a good college and keep in touch with everyone after we graduate. **EX:** I'm gonna miss you guys, good luck next year!! 15*16*17~ily girls, bffl! LR, thanks for everything.

## Christopher Richards

**NN:** Spikoli **FW:** cm, jp, dts, mb, dl, Lb, bc, cf, cd, rr, dd, the crew, the gang **MEM:** rockin good times **ACT:** ski club, the jazz band 2, some track yes **AMB:** to succeed in life **EX:** do good nick

## Kyle C. Ridgeway

**NN:** Ridge! **FW:** Everyone...BN, ND, DH, TT, DO, MB, DE, AC, TH **MEM:** Tweet Hoppin!, Concerts, Weekends/Parties, Summertime, Prom, Football, Jock Strap, Fleet, Blue Man, Dave's Pregaming. **ACT:** Football, Baseball **AMB:** Wherever I go, Whatever I do...Be Happy **EX:** Mom, Dad, and Meg, Thank You with all my heart. Class '04, I'll miss you...live it up.

## Taylor Ridolfi

## Jennifer Rindler

## Justine Ring

**NN:** Tine Bean **FW:** Thanks to the few who stayed true **MEM:** FHgals bc MtW drizzin Drew crew summer'02 Tys friends Petty KLD ~Drew P my HS swtheart~ fresh yr Bobbo July4th02 great times with great people, congrats class of'04, SOCIAL!! **ACT:** FH, LAX **AMB:** live everyday like it could be the last **EX:** Thanks Mom Dad Karen Ty + Fam Love you all JD thanks for making me smile

## Melissa L. Ripley

**FW:** Friends are hard 2 find harder to leave & impossible 2 forget *143* **MEM:** Prom, Concerts, Loper's class, Summer '03, & sleepovers. **AMB:** Be successful at whatever I do. **EX:** I always knew looking back on the tears would make me laugh, but I never thought looking back on the laughs would make me cry. Pz thanks for everything!

## Ashley M. Ritchie

**NN:** Ash, Ashmash(CD) **FW:** U Know Who U R 143 **MEM:** Summer 02-KMJLA, LM-Basement, PLTNM, Buffet, Petty, DMB, pearljam, Pregaming, Scusset, cruisin, RI, parties, 7-4, 10-31, LAX03 **ACT:** Lax **AMB:** live life to its fullest **EX:** Thanks to all my friends and family. Life is short but sweet for sure and not long enough to be anything but happy. 04' thanks for making the last year the best year for certain.

## Derek M. Rizzi

**NN:** Riz, D, Riz, Dman **FW:** AM, SW, ML, DP. RL, JC, KQ, SV, JS, AH **MEM:** Prom, Trope, Fletchers, Soccer, Hanging Out **ACT:** Soccer 00' 01' 02' **AMB:** To make the best out of whatever life hands me **EX:** It's finally over, so good luck with your lives. Maybe I'll see you around. Kelly Q. I love you

## Samantha J. Robbins

**NN:** Sammie,Samala **FW:** KL, BB,ML,MC,AD,MT,AA,trackies **MEM:** Penns,NC, 3crown, XCclassChamps,Trampw/ad, Prom,Manhattan,Ptown,Survivor, Mahone,TP,Vermont, Mudwrestling,XC&TRACK **ACT:** Soccer1-2,Track1-4,XC3-4,CF **AMB:** To touch a life & always find happiness **EX:** M&D ur the best,love you V&M-gl PT,PS,PJ-best coaches KcCr! KL-glbf "Pain is temporary, victory is forever."

## Rebecca Roberts

## Christopher Ronzio

**FW:** Dids&Didnts- est. 2002 + all FHS people **MEM:** Beaches, Playgrnds,4wl, Prom-HC, Italn Ice, ME/FL, Friends Ep, Drive-in, breathe, TB-FWF, Games, Pimpin, good times with everyone. **ACT:** Basketball, Class Office, Theater, Peer Leadership **AMB:** Success, Health, No Stress and Wealth ... retire young and travel **EX:** Mom Dad & Jonathan, thanks for being there for everything, H&C's too, LG26LY*

## Louis Rossi

**NN:** Lou **FW:** JC AR JD RB SH ND HS MM SB AG AT **MEM:** Dave Matthews, jaces house, I'm toasted, highlights, Aruba, nice kicks, party balls, pass it, Heather's basement, Jon's basement, t.m.m.b., whiney little kids... **ACT:** gold 1-2 wrestling 1, ski club 1-4 **AMB:** to own my own restaurant **EX:** To my family...thanks for everything. Good luck 04!

## Ross A. Rotatori

**NN:** Rossroto, Robb, Roto, Congo **FW:** CD, MM, JD, JP, CR, CD, CF, CD, BC, AD, LO, KK, AW, AS, ND, CM, DL, SW, CA **MEM:** concerts, hangin' with Mr. Cooper, highwood, b-ball, playin music, kickin' it, rock club, Maine **ACT:** Football 1, Tennis 1-4 **AMB:** To live...FOREVER!!! **EX:** Thanks mom and dad, "What? No! We can't stop here! This is bat country!"

## Jennifer Rozak

## Christine Marie Russo

**NN:** Russo, Stine, Stinay **FW:** *The Times Pass But The Memories Last* Thanx 4 The Laughs ILYG **MEM:** Concerts Summer03 Walks Dude Surpriseparties 4hrs Applebees Wendys 50 NYC **ACT:** Piano Orchestra-EA SC MM ND SF-thanks 4 fun yrs **EX:** ILY M&D Thanx 4 Everything, Sarah-UR The Best Sis ILY, MD-BFF, AA&CG-Triangle, JG&JK-Ratpack BFSP Good Luck 04! We Made It!

## Caitlin M.C. Saba

**FW:** Hockey Girls & evry1 else **MEM:** Summer 03, 4am Hockey, Martha's Vineyard, Domino Dots, 'Big Red' trips, **ACT:** Hockey 1-4, Franklin Police Cadets **AMB:** Success & Happiness **EX:** "Pop the cork, a champagne glass,Raise to the future, drink to the past,Thank the Lord for the friends he cast, In the play he wrote for you."

## Jacquelyn Marie Santelices

**NN:** Jackie, Jax, Jlyn **FW:** 1sWhoStayedTruUKnoWhoUAre **MEM:** Petty AllmanBuffet Yaya NewYearsHalloween CarolNCJays12-12 PromScottParty AprVaca03 PreciousLivinItUpW/The1sILuv **EX:** M&Pthanks LuvYaBoth BoDeAb- Always there.*Just Go On Bein Crzy Bc Crziness Is Like Heaven*

## Jessica L. Savage

**NN**:Jess **FW**:You Know who u r **MEM:** Summer 03! Prom Coneerts Deca **AMB**: To be sueeessful **EX**: Mom & Dad Thanks for everything. Liss good luek! They go by fast. Dickie thanks for everything, I love u!! Good Luck 04! We did it!

## Nicholas T. Savery

**NN**: Nick, Karate Boy, Ninja, John Lennon **FW**: "The Gang" **MEM:** Six Flags, Post Prom Party minus Prom, Drive in, Random Kidnappings, Mr. Hoar **ACT**:Karate 7-3, FCON PYF **AMB**:To Always get back up when life knocks me down **EX**: "When you come to a fork in the road.... Take it ." -Yogi Berra"

## Danielle Marie Scalia

**NN**: D, Daniela, Dany **FW**: Uknwhour **MEM**:Baqs/prom, Nwyrs 02, cnrts, 5-11-02, 4th 02, 8-22-03, sgria, cruz, scr girls, skusct, KLD **ACT**: src 1-4, s/wtkl-2, lax 3-4 **AMB**: dnt cry bc its ovr smile be it hapnd **EX**: M+D thnx 4 everything i <3 U! ND, BC, AR Girls u mean the world to me I <3 U & good luck PG Weve been through so much, Thanx 4 makin me so strong & alwaz bein there, ur the best, I <3 U hun!

## Anthony Sciortino

**NN**:Shorty **FW**:AR JH MC VA MR BF CJ LB PM JA KC **MEM:** Kristina's & Joyce's, Doctor's & Yager, barrels @ Robillard's, my basement, jumpin the fenee, Hampton @ Hallion's prom night **ACT**:Baseball 1-4, FGC **AMB**:Work hard, Play hard. **EX**: Mom & Dad I'm sorry for being diffieult at times, Thank you Lela and Jessica for everything. I love you all

## Christopher A. Scofield

**NN**: Alex, Scof **FW**:TheCrew,tonwbwywtrm **MEM:**Soecer,Diazs Basement, Partying,Concerts, Summer 03 **ACT**: Soccer Traek Lax **AMB**:to live everyday to the fullest and be happy. **EX**:Mom, the fam, thanks. "There really ain't no time to waste, time to hate, really ain't no time to let time go to waste" -sublime

## Angel Seto

**FW**: BAC* MD* CR* SH* SC* AA* JD* KC* TR* CR* u all know who u r **MEM**: Prom Summer 03 DQ JT* CA work Bermuda HED 1-ade **ACT**: Orchestra 1-4 SC* EA* CR **AMB**: "Live life like it's ur last day and dance like no one's watching"**EX**: Thanks Mom and Dad Erika &Alex i luv u guys so much! CR & TR lylasaaftddupbff! To my friends thanx 4 the mems i luv u guys! Good Luck 04!

## James C. Setterberg

**NN**: Setty, Berg, Mormon **FW:** NC MC BC PG MG JH DH JL KM JM MN SN DO AP CR RT TW **MEM:** Friday nights, Prom, Football games, bball games, state tourney **ACT**: Bball 1-4, Track 3, Newspaper 4 **AMB**: To be the best I ean be and raise a family **EX**: Mom, Dad, and Liz thanks for everything and being there for me good luck in hs Liz.

## Julia Sherbak

**FW**: AH,AM,HW,KQ,DR,SV, JS,SO,EO, DR. **MEM:** IT, The Slip,Wormtown, The Living Room, New Hampshire, The UN Meeting, South Station,Papa Gino's, W Wednesday, Honey Dew, Winky Blinky, Newport, New York, Trick-or-Treating.**EX**: HW, AH, AM: BFFL. Good luek, Class of 04!

## Allison Sherlock

**NN**:Allie **FW**: "I believe that friends are quiet angels who lift us to our feet when our wings have trouble remembering how to fly." **MEM:** Swim Nationals, Parties, Prom 03, Vermont!, France 03 **ACT**:Swim 1,2 XC 2-4 Traek 3,4 NHS **AMB**:achieve my dreams **EX**: Congrats '04! we made it, good luck in all you do! Thanks Mom, Dad, and Carolyn for everything.

## Cristina Sicard

**FW**:u know who u r **MEM:** Prom, Homecoming, Horseneck beach, Kiss Concert '03, Summer '03 the best summer of my life **ACT**: Danee, Field Hockey **AMB**:To live life to the fullest **EX**: Thanks to Mom & Dad, I wouldn't have made it this far without you. Good luck Danni. Timmy you're the best. Thanks for everything.

## Lisa Slatkavitz

**NN**: Slak **FW**: KLMN$^2$ lbmbnd ML-BFF **MEM**: Prtys, Bonnies, Nays, Joyces, JR's, ftbl+hky gms, AL, PRM, my #1 vball fan, Douglas, Hlloween '02, EvilTwn, AH Nights, 3Amigas, Scusset, July 4 '03, Mr. Mmm, Norfolk, 9, DMB, Petty **ACT**: vbal+bbal 1-4 bsm6 **AMB:** 2b smilin **EX**: M+D+N+gpJoe thanks-ILY! '04 Much Love-GdLk! Riz + Jake PrtyHard! *KLD-shine on-MISS U*

## Lisa Slight

## David G. P. Sloan

**NN**:Sloany **FW**: TN AS JB AC BW JA ND you know who you are **MEM:** Prom, football, Wrestling, Parties, Hanging with my friends **ACT**:Football 1-4, Freshman Baseball, Wrestling 3-4 **EX**: Thanks for everything class of 04' Good Times. Miss you all.

## Jessica Slowe

**FW**: ST SS KC RV SK JD JC JB MB CD MR BS **MEM:** Parties Creggas Massey Doe Havs King St.,psyeadelic breakfast DBshows prom Berkfest **AMB**: to live it up **EX**: Dad & Aidan thanks for everything I love you Steve I give you all my crazy love, KC&SS lots of good times! Doc Haus thanx

## Andrea Sottile

**NN**: rea **FW**: Good friends make life so much beter u kno who u r-thx 4 bein there **MEM**: VACAS w/the CREW concrts PARTIES daves PROM roofus FSG smrs w.spaz BABS **ACT**: Softball 1-4, Lghtning **AMB**: Explore Dream Discover & cook good food **EX**: m&d thx so much! Jaek gl! ATC bbf! TFN ilymtwcs Side by side or miles apart dear friends r always close 2 the heart gl '04

## Nicole Spada

**NN**:Nie Colie **FW**: AF JW everyI else thanx 4 the memories! true friends r the ppl who brighten ur smile everytime you're with them **MEM:** EW GL kiss03,NH, 8/30. Prom, Twist, Bonfires, Flat Tires, Beach trips,Road trips, Pleasant, Silver Bullet **AMB**: Do what makes me happy **EX**: M&D Thanks for putting up with me, Luv u so much. Lor and J luv u and good luek

## Deborah Spillane

**NN**: Deb **MEM**: 6.9.01. KKS-7.5.8.·fleetcenter. ANC4x. SM4ths. **ACT**: hockey **AMB**: "Tomorrow you can do what you want but today you'll watch me shine" **EX**: mom.dad.k.k.b. thanks 4 everything.btg.opaaf. tyngb. If you want something badly enough nothing will stand in your way to get it.

## Jessica Spotts

**NN**:J-spo **FW**: "The Crew" u know who u r **MEM:** Beach, Drivein, Trope, AA's, Prom, NH, Asylum, Musicals, Odyssey, Friends, random days, SPAIN **ACT**:Theatre, Select Chorus stuco NHS **AMB**:Be successful/happy/creative never boring **EX**: Take chances, you'll always miss 100% of the shot you don't take! Thanks for the fun

## Erica L. Stankard

**NN**:Elee, Shorty, Half-pint **FW**: JM, CB, DG, AC, MP, JP, LJ, MM **MEM:** prom cruising, summer '03, Aubuchon's **EX**: to JM and CB: you both mean the world to me. the original 3 musketeers! To the group: I love you guys so much, thank you all for everything.

## Eric T. Stiffler

**NN:** Eric, Stiffler **FW:** JM, CG, LJ, MN, JP, DG, CB, ES, MP, AC, JC, JG, JT, MH **MEM:** Ohio State winning National Championship, summer, ACADEC, hanging with friends, doing homework in library, youth group **ACT:** SADD 1-4, ACADEC 2-4, Model Senate 3 **AMB:** To live a good life, get a good job, and watch all Cleveland teams win the championship. **EX:** Have a great life and remember, Cleveland Rocks!

## Benjamin Stringham

## Heather E. Sullivan

**NN:** Heath , Heada, Sully **MEM:** KKS 758, Drew Crew, Summer '03, cruisin', Prom **ACT:** Gymnastics & Lacrosse **AMB:** Where there's a will there's a way. **EX:** Dad & Mom, Myles, Hayden, Nolan & Quinn, thanks for everything. I love you.

## Patrick Sullivan

**NN:** Pat, Patty, Sully, Pat–Pat **FW:** KTW, JS, ST, MH, MG, St. B's, JP, KO, BM and the rest **MEM:** baseball, prom, football, Steuby **ACT:** SADD 2-4, PeerLead 3-4, StuEvan 4 **AMB:** To be proud of myself **EX:** Mom, Dad & Lindsey thanks for everything, I love you. Class of '04: Just Live It!

## Shannon K. Sullivan

**NN:** Shan **MEM:** summer 02, car adv, ddwnn, B-ball games, prom, fresh banq, junior miss **ACT:**select chorus 2-3, circle of friends 3-4, yearbook3, empty bowls 4 **AMB:** to be happy in whatever I do and always be true to myself **EX:** Thanks so much Mom, Dad and Dan. To all my friends good luck! Ry, thanx for being there. I love you!

## Matthew L. Szymanski

**EX:**Table manners are for people with nothing better to do. In the future, it will be a relief to find a place without culture. There have been cases where people's shoes got stuck on their feet and could never be removed.

## Jonathan A. Tan

**NN:** Tanman, Tanny **FW:** Fu, Dave, JD, Du, Kait, SB, NB, CG, ES, Val, Kerry **MEM:** ARNF. . Drivin w/Fu, 4/1 Switch, Summer 03', H.C 01' 02', Long IM's, Movies, V.G's, Reflex Joints, Incognito, Ski Club, Peelin Out, b&b, Lib. w/ES. . **ACT**: Soccer 1-3, Outdr Track 1-2, Ski Club 2-4, Math Team 3-4, SADD 2, 4 **AMB:** Be happy and sucessful. **EX:** M, D, V, J, R, Grndma, thax 4 everything! Good Luck Class of 04!

## Meryl A. Tetrault

**NN:** mey **FW:** u know who u r. I love u guys **MEM:** Lakeville prom that Friday 4th mendon Cape Wendys 5am 50 relay Worcester URI jenns house GROUNDED sleepovers blue car 9/12 unrems **ACT:**soccer track **AMB:***So much has gone by don't know where to start well this one I'll keep in my heart* **EX:** thanx mom & kev. amy & rach have fun. Good luck 2004!

## Roger J. Thistle

**NN:** Reg, Rog **FW:** MC, DH, JJ, KM, DO, JL, everyone else–you know who you are. **MEM:** baseball, parties, pregaming, DCCjr, asylum, offroading, AA's, Dave's, summer '03, my friends **ACT:** Baseball **AMB:** enjoy life and be successful at everything **EX:** Mom, Dad & Laura thanks for everything you've done. Good luck '04. Stay in touch.

## Jessica Iles Tolmie

**NN:** Jess "Monkey" **FW:**JL, SP, JD, SS, HM, CD, KR, TC, DCG **MEM:** prom, Oskey, dance club, chorus, pawsox, friends **ACT:**dance club lead 3-4, chorus 1-4 **AMB:** Follow my heart to make my dreams realities. **EX:** I thank everyone stood by me all these years. You believed in me which made me succeed. Thank you and break a leg 2004!

## Melanie Torres

**NN:** MELE, bebe **FW:** DES C, WYNNS R, JESS B, Becca, CARLOS A, LUV YA! **MEM:** Had the best time in canada D. Wynns and D thanks for the hilarious time at the bus stop. **ACT:** Theatre Arts/Drama Club **AMB:** Open a hot new boutique in Manhattan and become the best designer of all time. **EX:** Thanks Mom & Dad for the support and money. SIS thanks for letting me have fun. DES you will alwys be w/me.

## Thomas Toungthirath

**NN:** Tizmon, Tizzl, Mocha Thunder, Azn Love, Nips **FW:** BN, KR, ND, DH, TH, DO and the rest of Ya'll Playas **MEM:** Friday Night Football, The Fleet, Wknd parties, Skynard, Summer, Fr. Banquet, Concerts, Six Flags, Prom **ACT:** Football 1-4 and Snowboarding **AMB:** Become very sucessful in my future **EX:** Mom, Dad and Austin I love you. Say, Kapaw and Liz thanks for being there and helping me through my struggles.

## Meghan C. Trahan

**NN:** Meg, MEGSY **FW:** KO, SS, SR, ML, HC, LC, KD, MB, LB, ND, CD, &every1 else **MEM:** Prom, Summer 03, Shows, my BUDS, All-States, Manhattan XC Meet, Europe 3-4, Disneys, VT, Pasta Parties, & FIGGY **ACT:** Soccer 1, Track 1-2, XC 2-4, FSPA **AMB:**Live happily ever after and always have fun. **EX**: M&D Thanks-U R the best 143. "Most wasted of all days is 1 w/o LAUGHTER."

## Ryan Trites

## Samantha J. Velluti

**NN:** Sam, Sammy, Sammay, Mas **FW:** CG, DE, KQ, JG, BB, DR, AH, JS **MEM:** shows, wendy's, prom, bbsm, Barbie car, mmhmm, anatomy class, playgrounds **ACT:** mirage, art club **AMB:** To finish everything I start. **EX:** Imagine all the people living life in peace. You must say I'm a dreamer, but I'm not the only one. I hope someday you'll join us, and the world will live as one. ~JL

## Eric Vollans

## Caitlin Waddicor

**NN:** Wadds BS **FW:** BB NB CF MC AW MT MM EC KC JL SY **MEM:** Camms sweet 16s blonde moments prom banquets summer 03 6 flags Mendon taco talks Boston Wendys hobos concerts choc cake paper? **ACT:** Cheerleading Track Peerleadership NHS **EX:** Mom Dad Nick & Kerr thanks 4 everything ily, "Its not where you go or what you do, its who you take along with u" Good luck '04!

## Andrew Walker

**FW:** MB JD CD CF PG JG DJH JH KK DL ML PM KM MM JP AP SR AS CM CR RR DP MJ THC **MEM:** Highwood, crusin, Pre-games, concerts.

## Holly Waterman

## Alexander Weinberg

**NN:** Weinbot, Weinborg, Flex **FW:** The Crew, etc. **MEM:** High school was essentially a string of interweaving hilarious occurrences, leaving very few moments that particularly stand out. Except for that time that Kurt got shot. **ACT:** Track, Student Gov., Classics Club, NHS **AMB:** Eh, I'll think of something later. **EX:** "And now, little man, I give the watch to you."

## Matthew Wenger

## Jenna M. Wersel

**NN:** Jen, Blondie **FW:** NS AF AM EM NK BC EB CS LO u know who you are **MEM:** parties, twist, beach, Cali, dances, prom, Spain, brits, flat tires, bonfire, DECA **ACT:** Dance, Tennis, and Soccer **AMB:** Make people smile, be successful, be happy **EX:** M&D thanx for everything. Hez~bff thanx 4 always being here. Shay~ love you & good luck. Live it up 04' Never stop smiling.

## Samantha L. Wickman

**NN:** Sam **MEM:** Spain, Massart, LOTR, time with friends, prom, & everything else **ACT:** Field Hockey 1-3, Peer Leadership 2-4, Empty Bowls 3-4, NHS 4 **AMB:** To live, to learn, to love **EX:** Thanks to all who helped me along the way. " Climb High/ Climb Far/ Your Goal the Sky/ Your aim the Star" " Not all who wander are lost." JRRT

## Brandon Andre Williams

**NN:** B-Dubbs, Brand-muffin, $B^2$, Brandomania and Brando **FW:** Timmay N, Andréa S, Dave S Allison C, Devin P, Chris D, Chris R, Kurt K, everyone else **MEM:** Deca States, Fires, Football Games, and Friends **AMB:** To be Successful and have a lot of happiness **EX:** Thank you to everyone who helped me, Teachers, Mom and Dad.

## Meghan E. Williamson

**NN:** Meg, Willy, MegWilly, Swoopes **FW:** you know who you are **MEM:** prom, banquets, summer, dunkin, allman, bruce, don't be so quick to, NH, dora, hotel lots, drive ins, college nights **ACT:** Bball 1-3, Softball 1-2, Volleyball, NHS **AMB:** To be successful **EX:** Mom and Dad, thanks for everything ily, L and C-gd luck and have fun while it lasts.

## Sean D. Willis

**NN:** Chillis, Swillis, Swillmaster, Good Swill Hunting, Ron, Seanathon, Donald, Lazer **FW:** The Crew, The Fantastics **MEM:** Ngr Inc., 6/7, Sitting and Listening. Snowballs, B-ball **ACT:** Spring Track 1-2, Winter Track 1-2, Soccer 1-4, Mirage 3-4, Newspaper 3-4 **AMB:** Become a well-known writer and retain respect. **EX:** Keep in Touch.

## Turell C. Woodbury

**FW:** JS, ES, JM, CR, MD, AA, SB, BC, SC, JD, JL, PS, CW, Mormon Buds, every 1 **MEM:** Prom, Y C, Titus, SYA, StuCo Pres., Friends, 6 Flags **ACT:** Soccer, Stu Co, NHS, SYC, Work, DECA **AMB:** Carpe Diem **EX:** "Obedience is the Price; Faith is the Power; Love is the Motive; the Spirit is the key; & Christ is the Reason" "Starve the problem, Feed the opportunity"

## Sarah Yanes

**FW:** MB, LM, KC, MKB, JA, CW, CF, SB, EC **MEM:** concerts movies P&P Terry Doubs Yanis Team O italy capts peace conf CIA baby **ACT:** Tennis, Track, Soccer, Peer Ldr, Math Team, ACADEC, NHS, classics **EX:** Luv ya Mom & Pat; Kenz & Laur, thanx 4 putting up w/me; " A friend will pick u up when u fall, a best friend will trip u, laugh at u, then help u up."

**Congratulations**

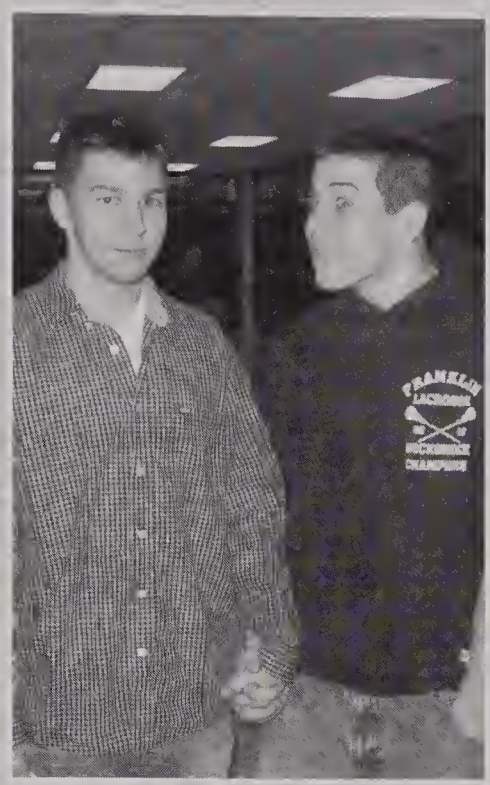

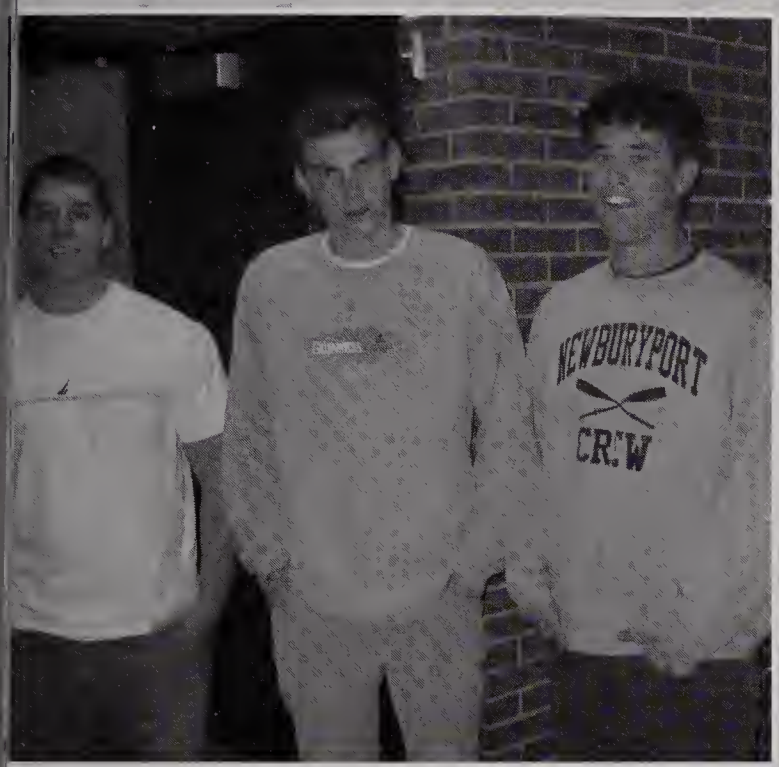

# Senior Candids

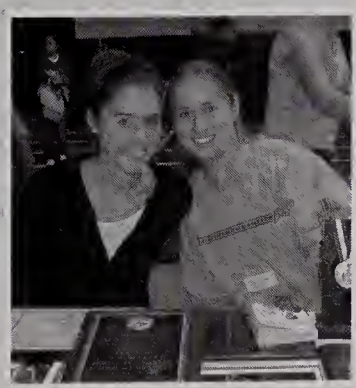

REFUSE

ARMY

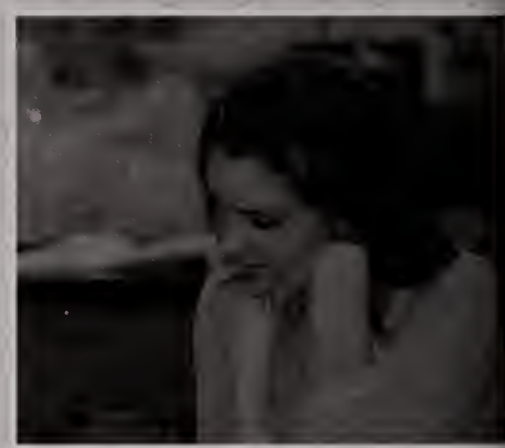

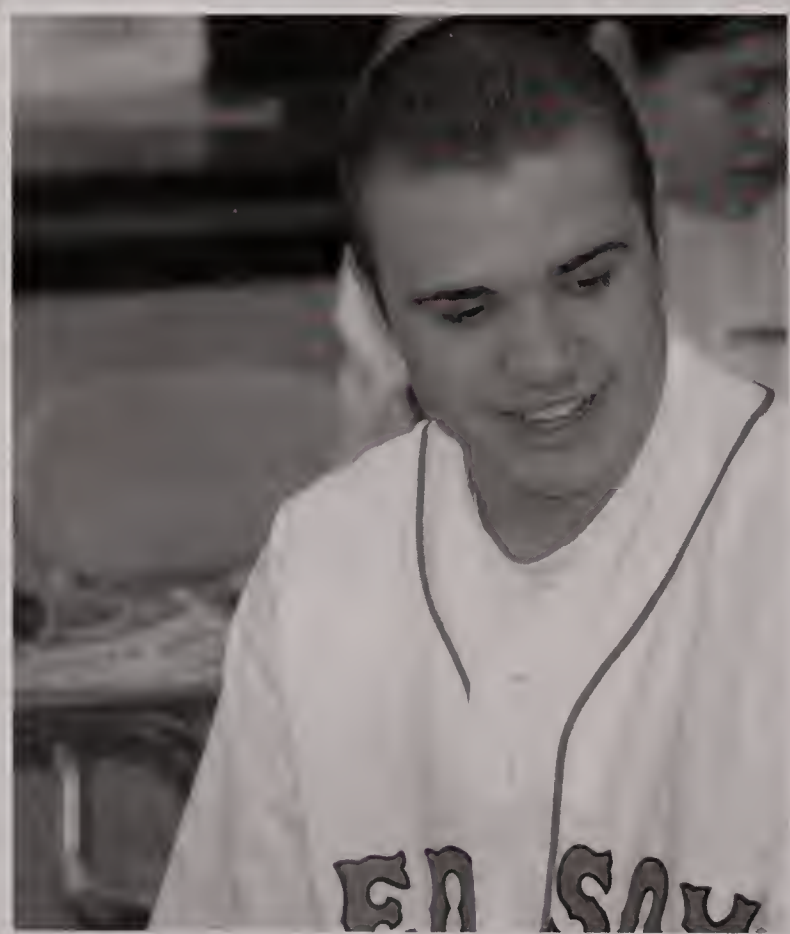

BRYANT

PROPERTY O
XXL
STONES TOU
ROAD CREW 1997-1999

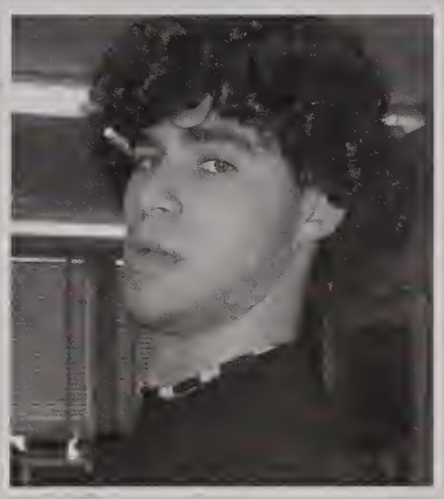

Left:
The girls get together for a picture.

Above:
Eileen, Megan, Christine, Niki, Dana, Caitlin and Caitlin line up for a picture before the banquet.

Above:
Courtney Beard and Erica Stankard take a break from dancing.

Above:
Lenny Howell, Andy Carroll, Derek Gannon, Sean Giardino, Jason Pinckney and Matt Nolet smile for the camera before the dancing begins.

Above:
Lisa Burke, Kelly Dillon, Michelle Burke and Meghan Trahan in the midst of dancing.

Above:
The boys get a little too excited for a picture!

Right:
Akhil Punnoose and James LaRonde are ready for their close-up!

Left:
Mike Giordano, Ben Leazott and Justin Adams show a little style.

# Senior Banquet 2004

Senior Banquet 2004 was held on Wednesday, January 28, at the Lakeview Pavillion in Foxboro. With sparkling lights, it was quite a winter wonderland.

Above:
Cynthia Cordeiro and Kristina Polakoff dance the night away.

Above:
Sarah Downey, Jordan Latham and Jess Spotts stop for a photo after dinner.

Above:
Danielle Scalia, Megan Leary, Brett Crosby, Lisa Slatkavitz, Liz Fernandes and Lindsey Kirshe pose for a photo.

Above:
Chris Michaeli, Andrew Walker, John D'Ambrisi, Chris Richards, Ross Rotatori and Matt Bushery have some fun.

Left:
Alex Weinberg and Kristina Cecil are buddies even outside of calc class.

Left:
And the dancing begins!

Jordan Latham Jess Carbone Lisa Burke Michelle Burke Cynthia Cordeiro

# Junior

Victoria Kaufmann Amanda Resten Ashley Goulter Meghan Trahan

Julie Kurtz Amanda Francis Jen Doherty Beth Ann Cowell Renee Blanchette

# Miss 2003

Katelyn Chapin Shannon Sullivan Caitlin Coyne Janette Phinney

# Mixed

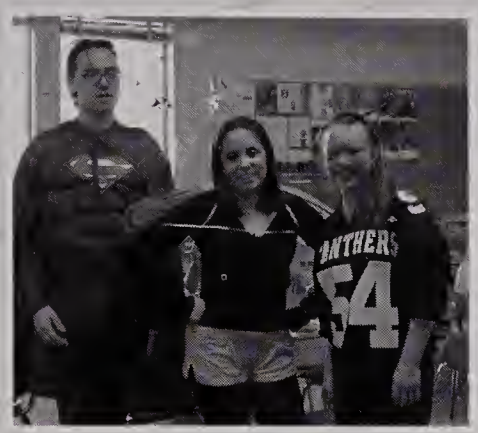

# Candids

FRANKLIN WRESTLING
19 93
DIVISION II
DUAL MEET STATE CHAMPIONS
CENTRAL SECTIONAL CHAMPIONS
STATE RUNNERS UP
FRANKLIN WRESTLING
STATE COACHES
19 92
DUAL MEET
STATE CHAMPIONS (20-0)
FRANKLIN WRESTLING
DIVISION II
19 94
CENTRAL SECTIONAL CHAMPIONS
STATE CHAMPIONS
FRANKLIN WRESTLING
DIVISION II
SECTIONAL CHAMPIONS
1990 1992 1993 1994 1995
1998 1999
FRANKLIN
SUPER BOWL CHAMPIONS
19 82
DIVISION III
FOOTBALL
MIAA
FRANKLIN HIGH SCHOOL
Class of 2005

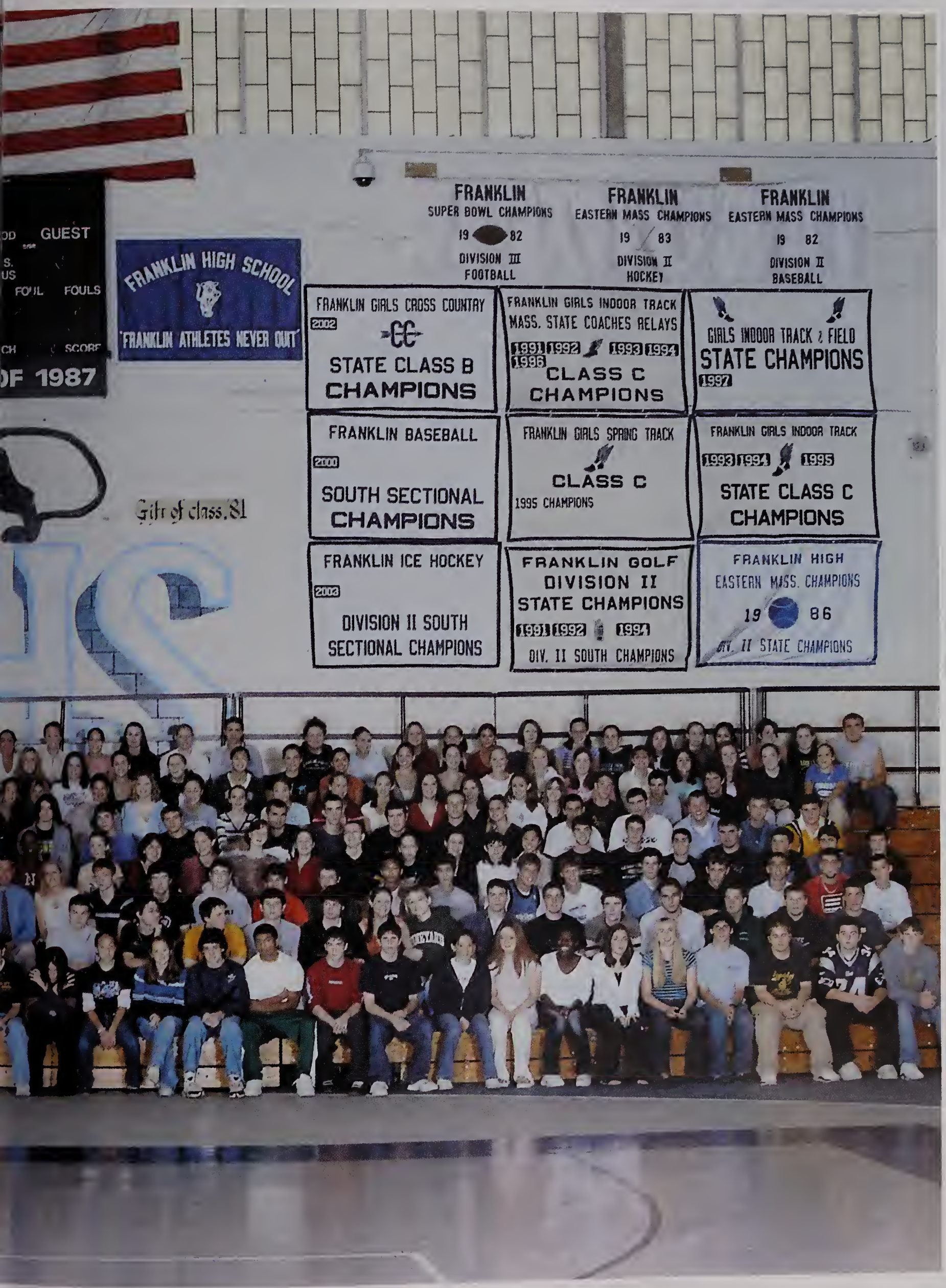
GUEST
FOUL FOULS
SCORE
OF 1987
FRANKLIN HIGH SCHOOL
"FRANKLIN ATHLETES NEVER QUIT"
Gift of class 81
FRANKLIN
SUPER BOWL CHAMPIONS
19 82
DIVISION III
FOOTBALL
FRANKLIN
EASTERN MASS CHAMPIONS
19 83
DIVISION II
HOCKEY
FRANKLIN
EASTERN MASS CHAMPIONS
19 82
DIVISION II
BASEBALL
FRANKLIN GIRLS CROSS COUNTRY
2002
STATE CLASS B
CHAMPIONS
FRANKLIN GIRLS INDOOR TRACK
MASS. STATE COACHES RELAYS
1991 1992 1993 1994
1996
CLASS C
CHAMPIONS
GIRLS INDOOR TRACK & FIELD
STATE CHAMPIONS
1997
FRANKLIN BASEBALL
2000
SOUTH SECTIONAL
CHAMPIONS
FRANKLIN GIRLS SPRING TRACK
CLASS C
1995 CHAMPIONS
FRANKLIN GIRLS INDOOR TRACK
1993 1994 1995
STATE CLASS C
CHAMPIONS
FRANKLIN ICE HOCKEY
2003
DIVISION II SOUTH
SECTIONAL CHAMPIONS
FRANKLIN GOLF
DIVISION II
STATE CHAMPIONS
1991 1992 1994
DIV. II SOUTH CHAMPIONS
FRANKLIN HIGH
EASTERN MASS. CHAMPIONS
19 86
DIV. II STATE CHAMPIONS

# Junior Candids

# Class of 2005

Julie Ackles

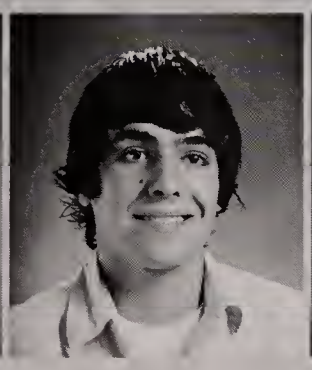

Keith Acton

Sarah Almanas

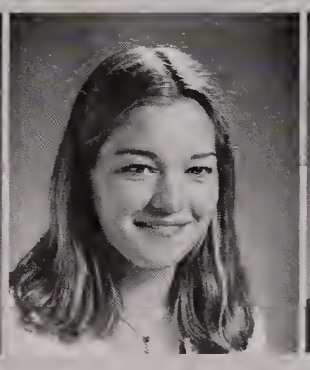

Caryn Anderson

Keith Anderson

Tia Anderson

Megan Ayraud

Bryan Barcello

Catherine Barcelo

Brittanie Barrette

Andrew Bates III

Rachel Bean

Jillian Beaudreau

Paul Beaulieu

Salina Bennett

Jason Berry

Katherine Bertman

Nicholas Bertone

Steven Blassick

Michaela Bohac

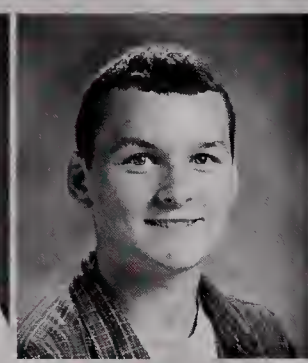
Paul Bohn

Brittany Borchard

Michael Botaish

Jonathan Bourne

Maureen Brennan

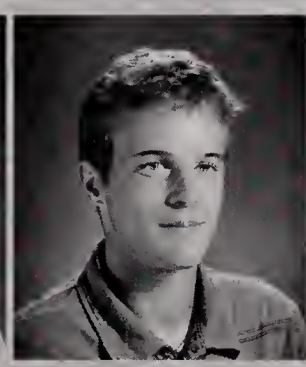
Stephen Brightman

Elizabeth Brosseau

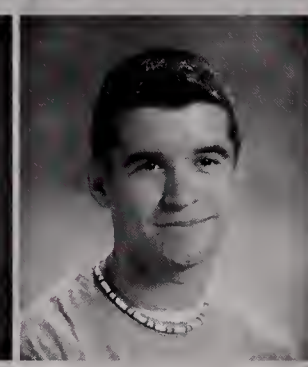
Andrew Brown

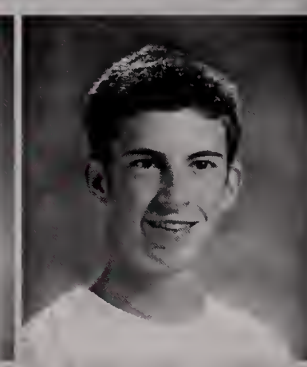
Bryan Brunelli

Daniel Brunelli

Lindsay E. Campbell

Lindsay J. Campbell

**No Photo Available**
Andrea Canesi

William Capen

Krista Carlucci

Claire Carrabba

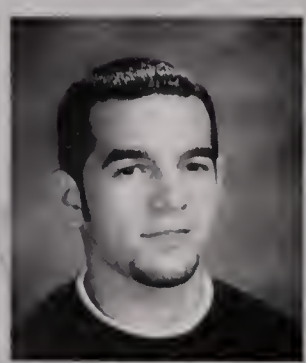
Michael Caruso

Daniel Chaplin

Michelle Charest

Evan Cohen

Carmine Colace

Catherine Collazzo

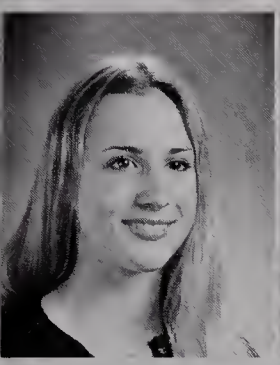
Marianne Conboy

Ashley Confalone

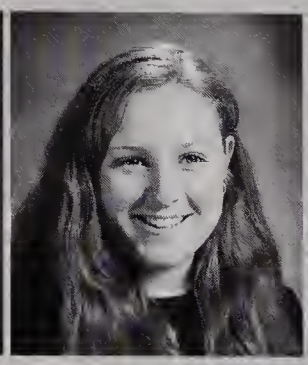
Emily Connell

Elizabeth Conway

Michael Cordeiro

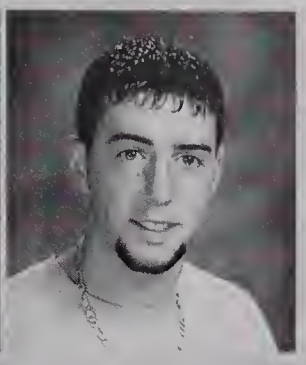
Dominic Cornetta

Molly Corrigan

Matthew Costello

Kelly Crawford

Kelly Croteau

Dawn Crowley

Meghan Crowley

Kristine Cucchi

Alyssa Curley

Lydia D'Agostino

Steven Daigle

Katie D'Amelio

Kristin David

Nicholas Davis

Stephanie Davis

Jennifer Davison

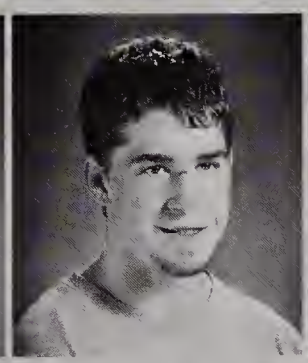
Thomas Deakins

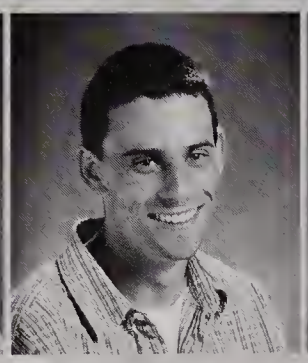
Albert Dellorco

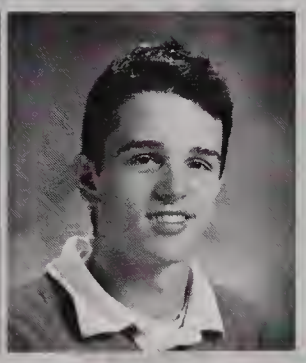
Michael DeLuca

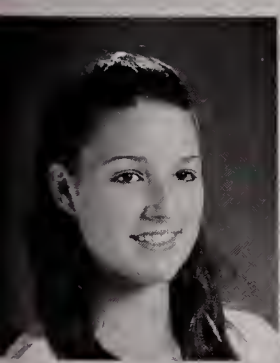
Danielle DeLucia

Kate DeMello

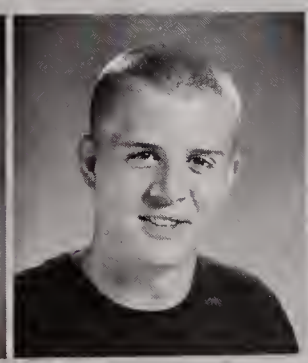
Adam Derfelt

Vincent Devaney

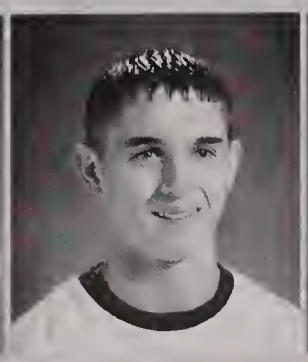
Scott Dirienzo

Thomas DiRienzo

Brittany Dolan

Sean Donald

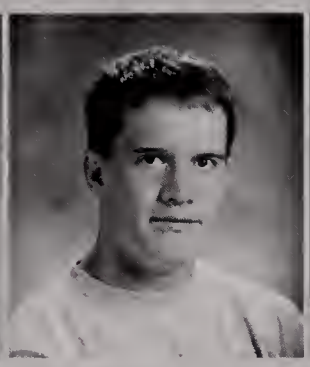
Brandon Donovan

Shelley Donovan

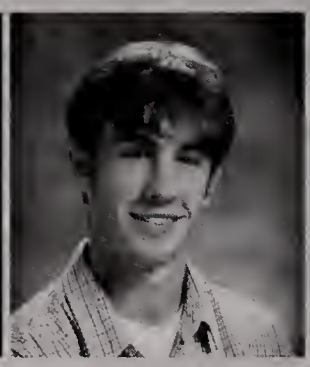
Zachary Donovan

Andrea Dorflinger

Elizabeth Dovi

Lisa Dowling

Jason Drapeau

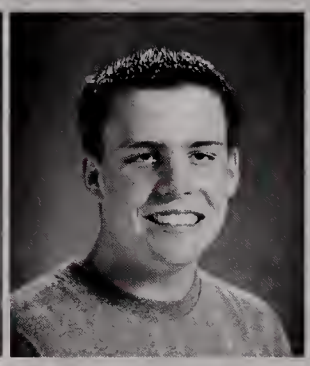
Edward Dubois

Michael Duca

Caitlin Duffey

Megan Dumas

Michelle Dumas

Thomas Dunn

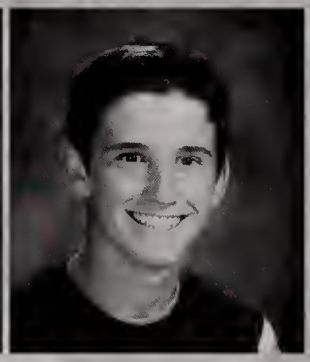
Nicholas Dwyer

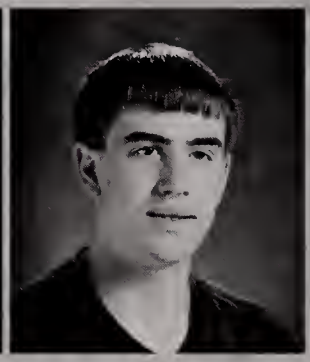
Marcus Elliott

Courtney Everett

Philip Fabio, Jr.

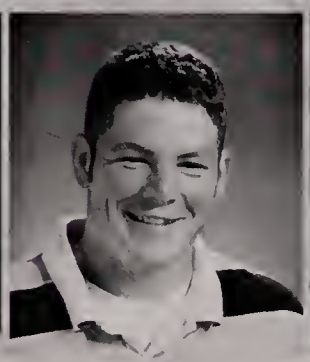
Chris Fagan

Ambur Falcone

Jillian Faulkner

Jake Feehily

Michael Fernandez

Jonathan Fisher

Laura Flannery

Sarah Fleming

Lauren Flynn

Karisa Ford

Madelyn Frascella

Alanna Frederick

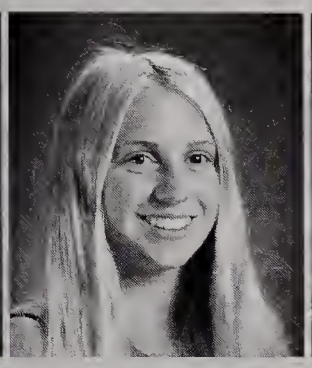
Kristen Fuller

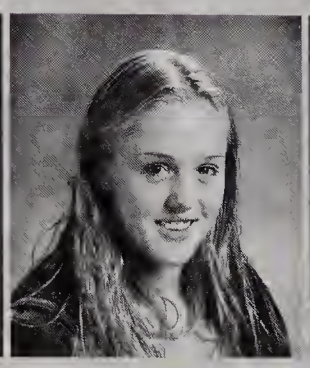
Katelyn Gale

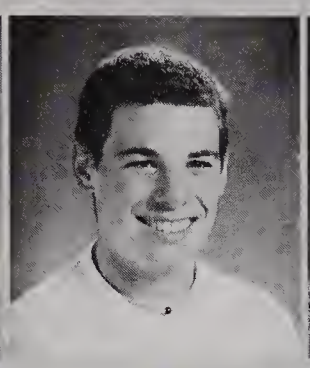
Michael Gallagher

Kaitlyn Garry

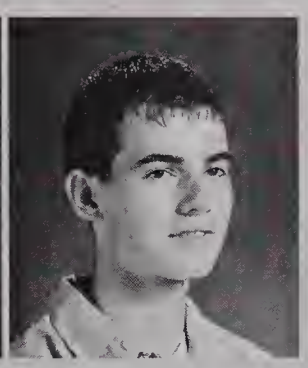
Jared Gately

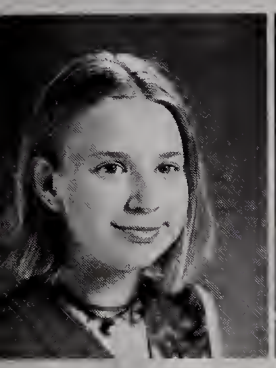
Cassandra Gendrolis

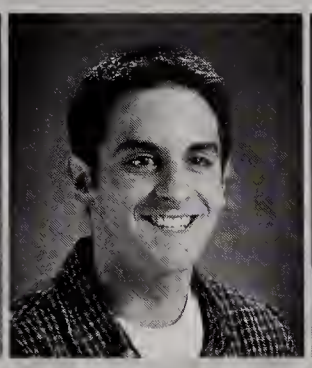
Timothy Geromini

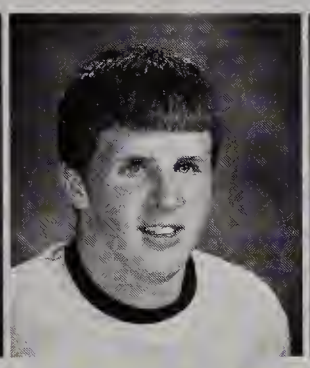
Derek Getchell

Lauren Beth Gibson

Dayna Gill

Jennifer Gilligan

Erin Gilsenan

Dana Glassman

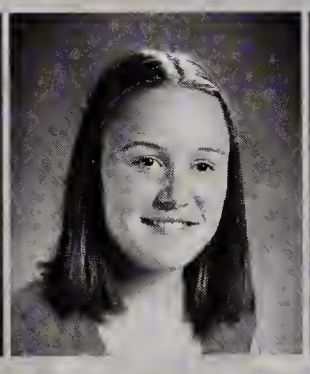
Jaclyn Godfrey

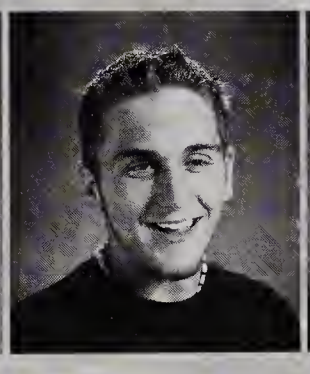
Benjamin Goldsmith

Lindsey Goller

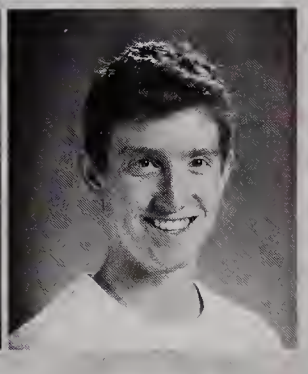
Matthew Good

Greta Gosch

Michelle Gosselin

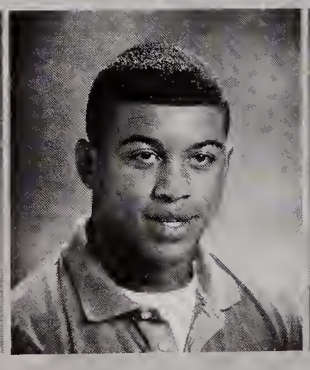
Arthur Grant

Alicia Green

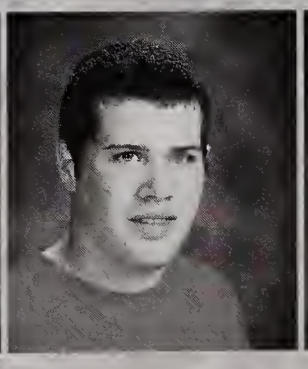
Brian Greenhalgh

Lauren Greenwood

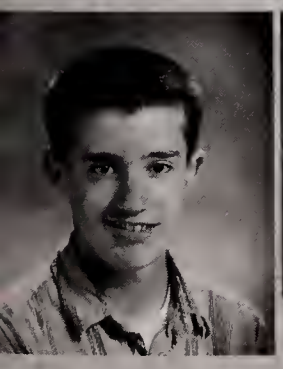
James Guest

Suzanna Haggstrom

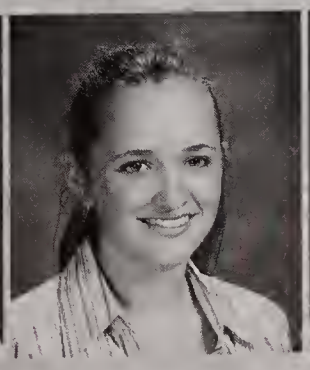
Jennifer Harlow

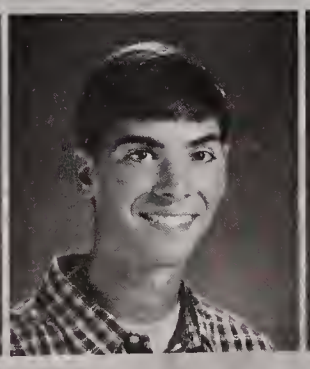
Michael Harmon

Matthew Hassell

Katelyn Henault

Benjamin Herbst

Micaela Hersee

Stephanie Hill

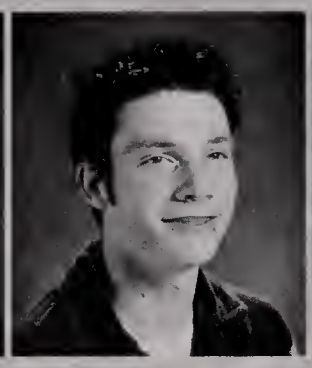
James Hochella

Lydia Hojnacki

Brandi Holbrook

Shalom Holmes

Douglas Holt

Kevin Homer

Christopher Horigan

Daniel Jaros

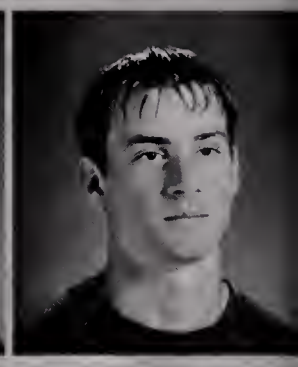
Michael Johnson

Thomas Johnson

Andrew Jones

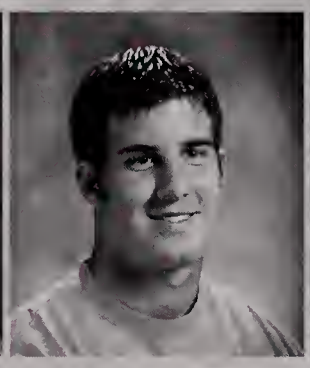
David Joseph

Kristen Kearney

Katharine Keenan

Justin Kennedy

David Kerns

Joseph King

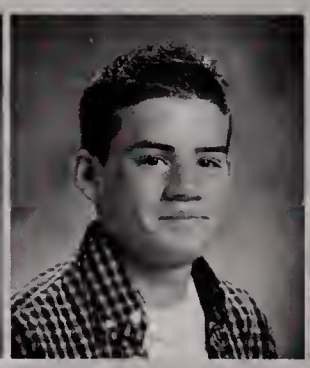
Andrew Koliolpoulos

Dana Krangel

Madelyn Labella

Brian Lacroix

Kailee Lanagan

Robert Larson

John Lorusso

Amanda Lucier

Kurdea Lyon

Kevin MacAskill

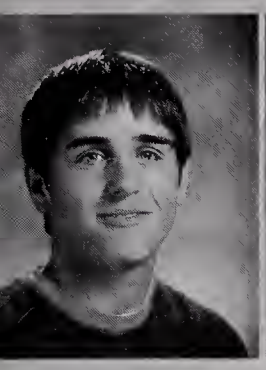
Joseph Macchi

Meredith Madormo

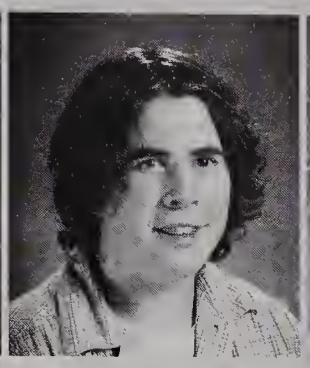
Joseph Mancini

Vienna Marques

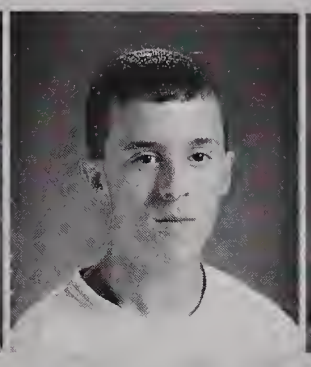
Harry Martinez

Kelli Mason

Daniel McAlister

Jayme McAssey

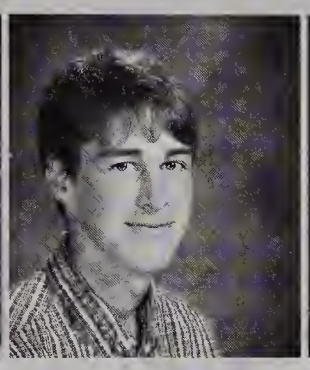
Ryan McAuliffe

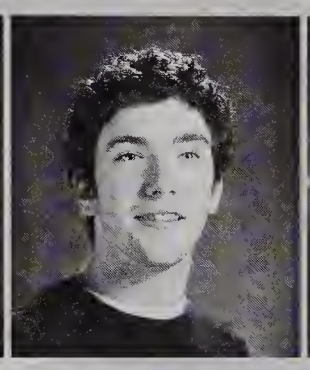
Patrick McCann

Kathleen McCarney

Mary McCarthy

amantha McCarthy

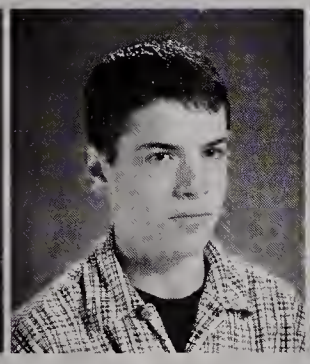
Jacob McDougall

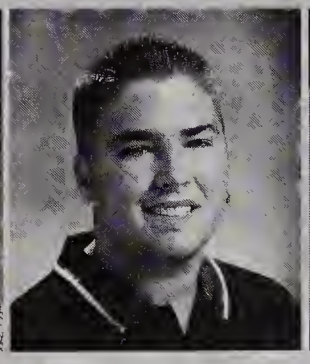
James McGovern

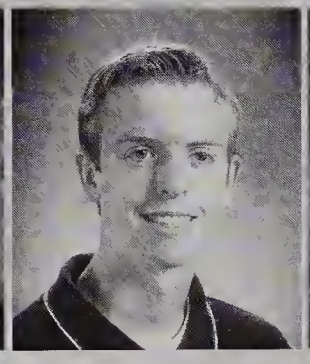
Timothy McLaughlin

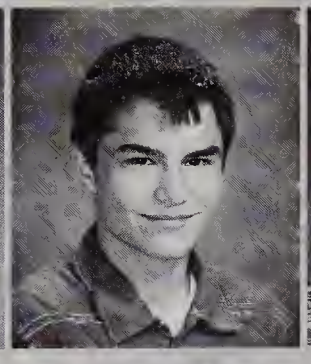
Michael McNally

Leanne Meschwitz

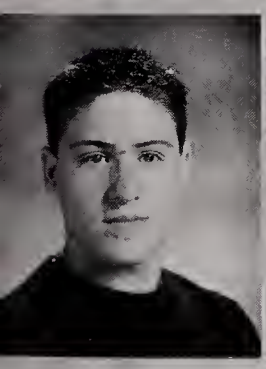
Daniel Middleton

Graham Miller

Ryan Mills

Amanda Mitchell

Melissa Mitchell

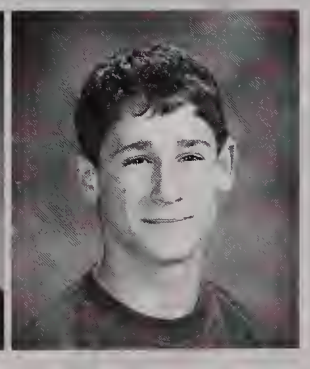
Timothy Montgomery

Marc Montrose

Stephen Moody

Leonard Morgante

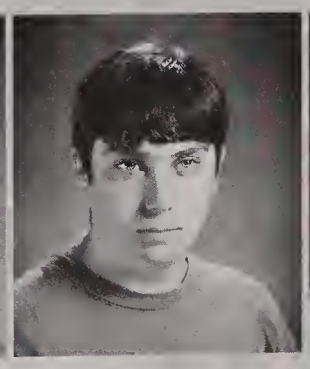
Brian Morrissey

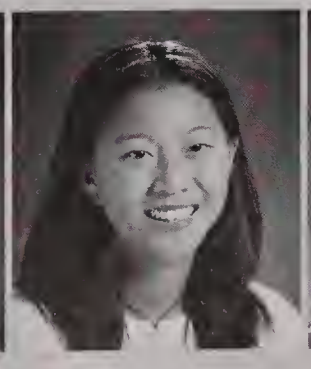
Angela Morton

Kristen Mosca

Kristen Murtha

Melissa Nally

Jenny Nevells

Valerie Ng

Jodie Ngan

Shawn Nicholson

Jessica Nickerson

Katelin Noble

Ryan Nolette

Erin Nuzzo

Tracy O'Donnell

Rachelle O'Handley

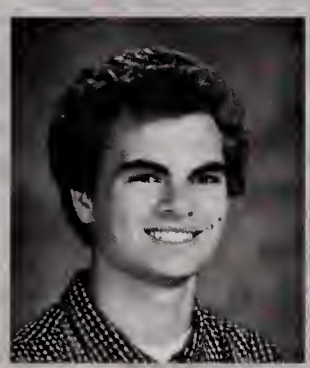
Timothy O'Koren

Ashley Olbrys

Erin O'Leary

Dan O'Neill

Mark O'Neill

Shane O'Neill

Andrew Ortolani

Dawn Palladini

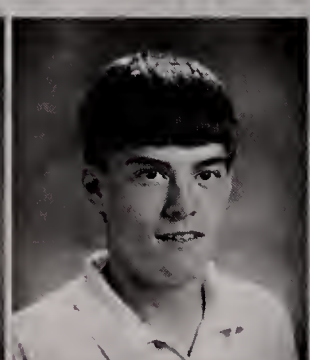
Jeremy Parchesky

Jeffrey Pare

Devin Parks

Sara Parnell

Elisa Pasquino

Alena Pearce

Bryisha Pennington

Nicole Penque

Daniel Perri

Jessica Perritt

Joseph Peters

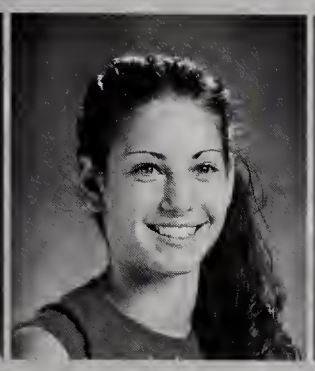
Stacey Pirelli

Mark Pizzi

Melissa Polly

Steven Pritchard

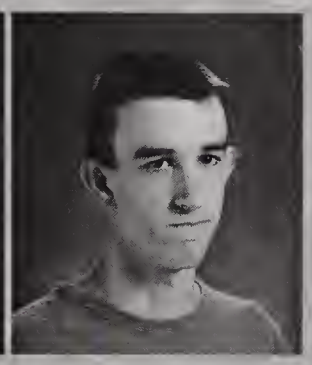
Gerard Quinn

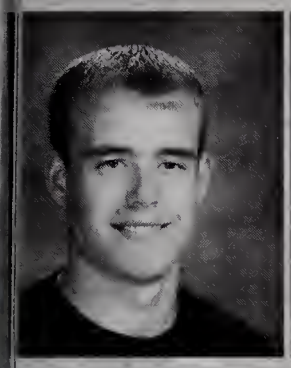
Robert Quinn

Shaun Rafter

Audrey Rauffenbart

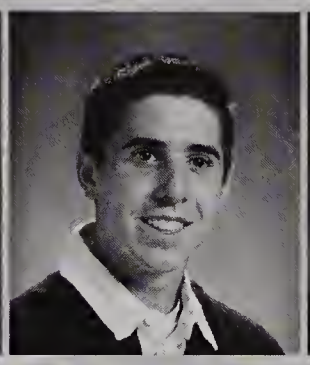
Christopher Reynolds

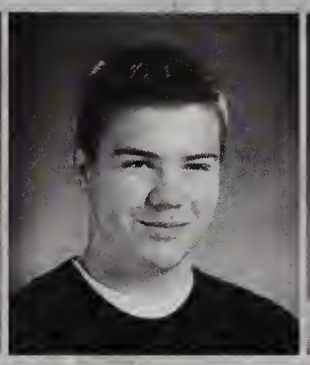
Richard Reynolds

Christopher Riccio

Shannon Rice

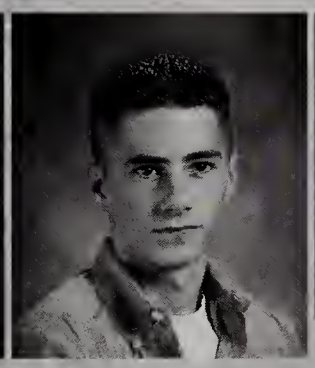
Kevin Rich

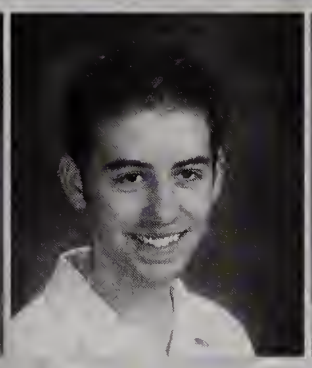
Matthew Rickard

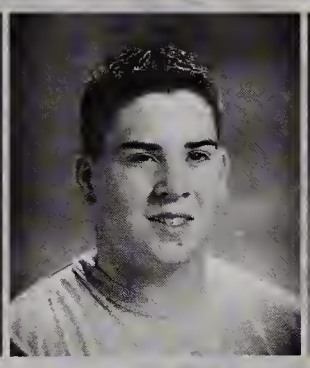
Christopher Ridenour

Erin Ridgeway

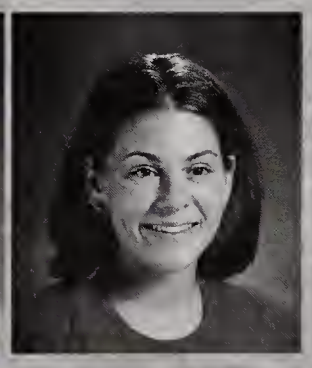
Meghan Risica

Katherine Rizzolo

Michelle Roche

Lindsay Sabanosh

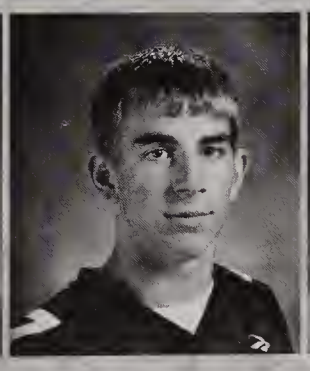
Joseph Salvucci

Laura Santos

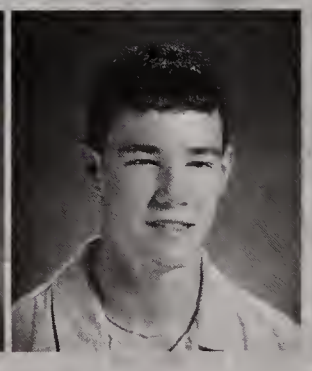
Ethan Sawka

Marisa Scaringello

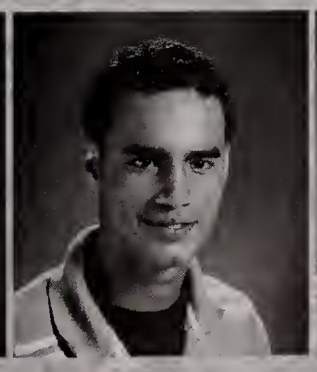
Adam Schieber

Kaitlyn Schlegel

Christopher Schmall

Matthew Schwab

Christopher Scott

Tina Scrivani

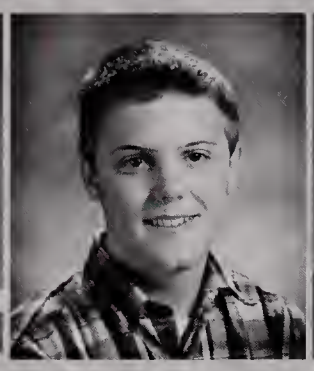
John Seibel

Andrew Seibert

Kimmy Selwitz

Jillian Sergi

Robert Shank

Issa Shawki

Joseph Shea

Margaret Sheehy

Jessica Sheridan

David Sherman

Sarah Sinclair

Kimberly Slater

Amareeka Sloan

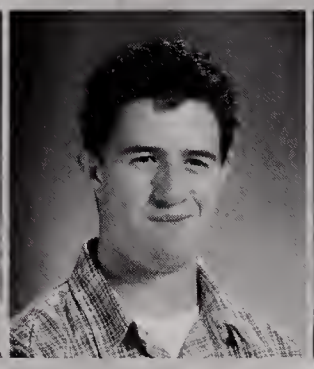
Daniel Smith

Ryan Smith

Shaina Socci

Emma Sodbinow

Jackie Sottile

Benjamin Spalding

Samantha Spellman

Abigail Spinner

Danielle Stankard

Heather Sterling

Jessica Steward

Kelsey Sullivan

Brittaney Talbot

Stacey Tassinari

Sean Teehan

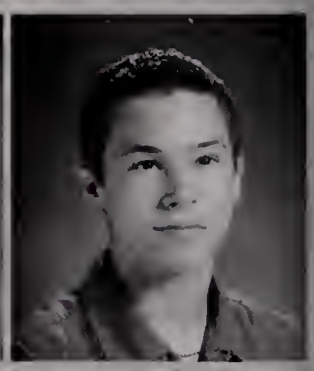
Christopher Teekema

John Tennant

Alyssa Tepper

Kaitlin Teta

Amy Tetrault

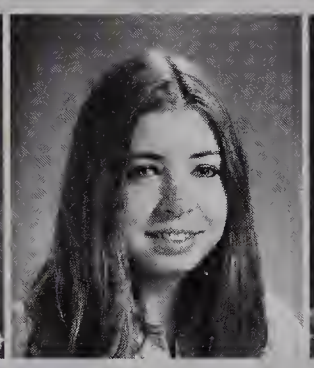
Catherine Thomas-Whiton

Frank Todesco

David Toye

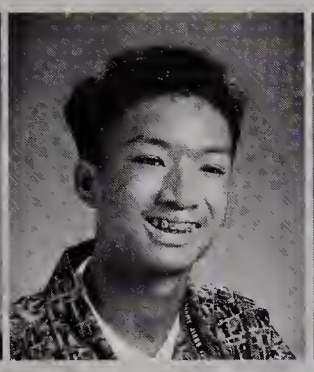
Khoa Tran

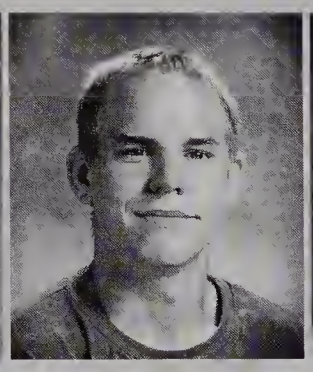
David Trites

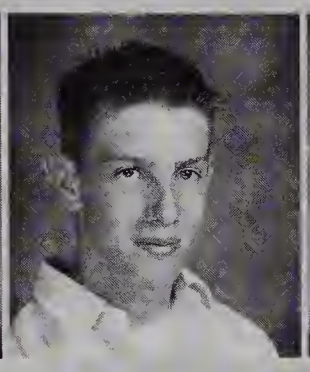
Corey Turner

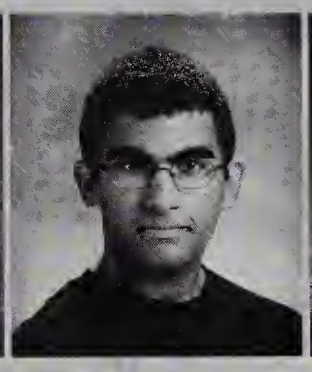
Ross Turner

Renee Vaillancourt

Nadia Valdez

Leah Valeri

Christina Vendetti

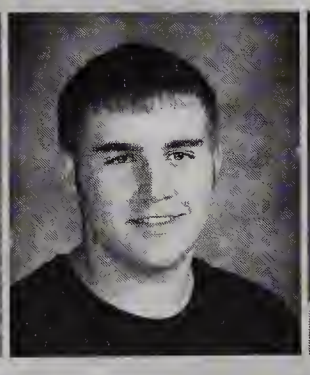
David Venturoso

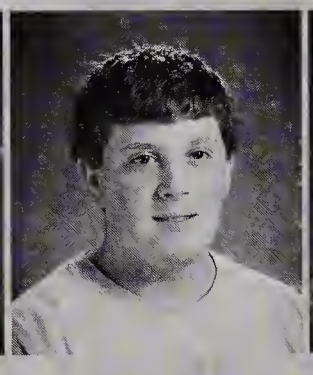
Anthony Visconti

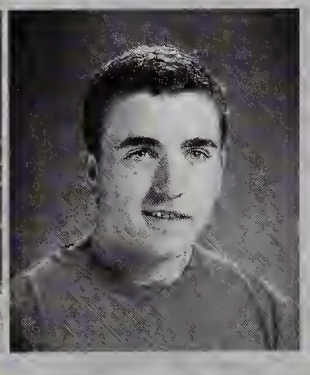
Spencer Waite

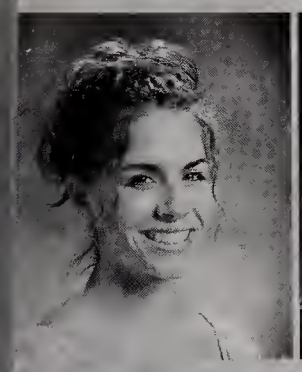
Kerry-Lynn Wallace

Erica Wasniewski

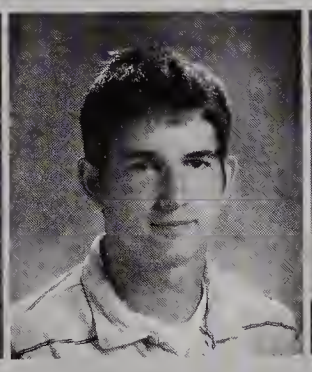
Robert Wayne

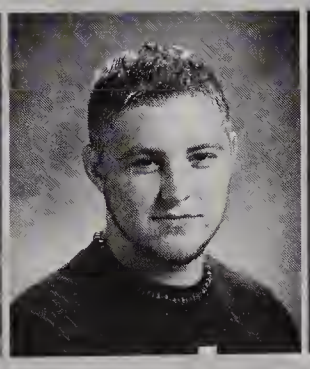
Jesse Wenzel

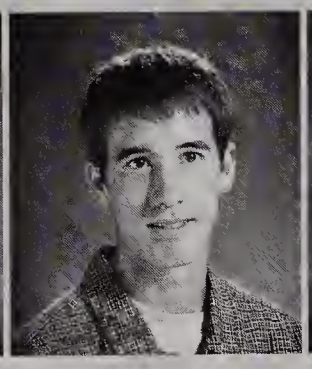
Ryan West

Paul Weston

Matthew Whalen

Barbara Williams

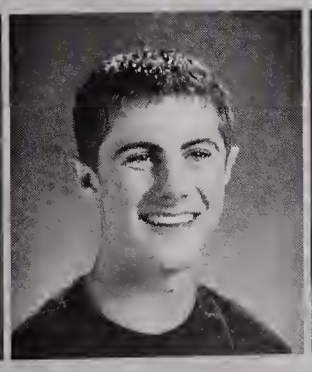
Scott Wolf

Amy Wood

John Wood

Jaclyn Woodbury

Meghan Woods

Nastassia Yeh

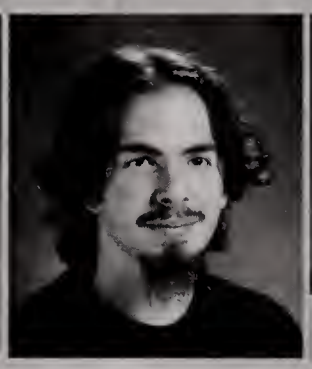

Nicholas Zampa

Sarah Zuckerman

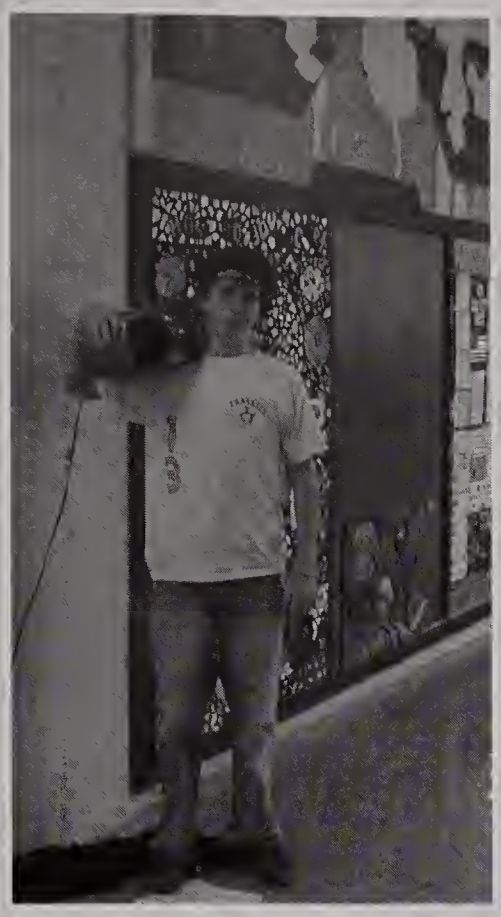

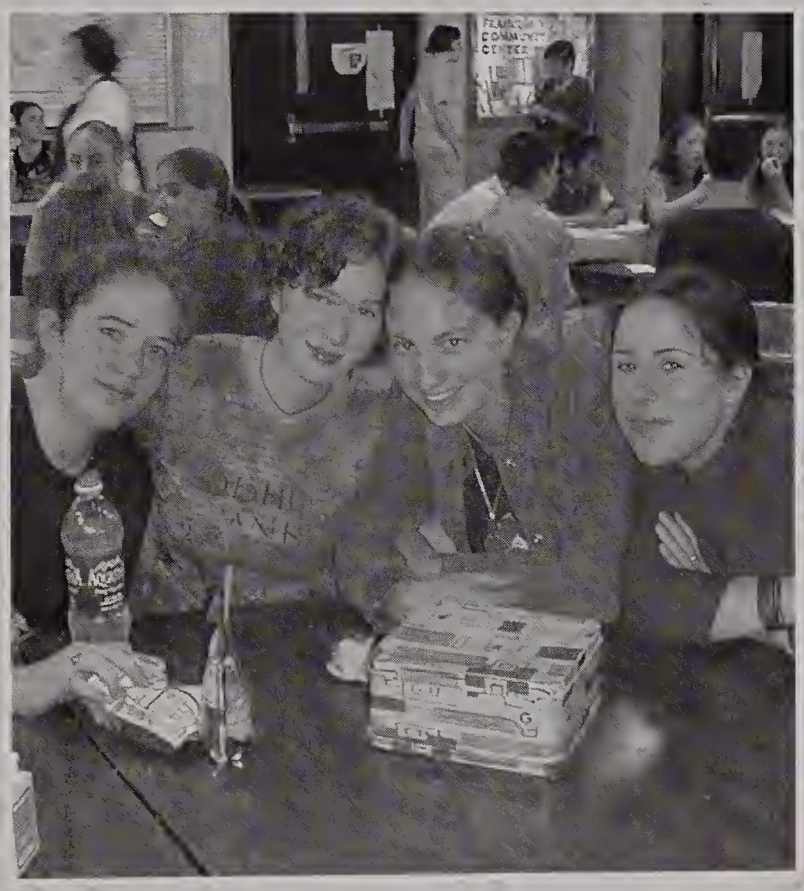

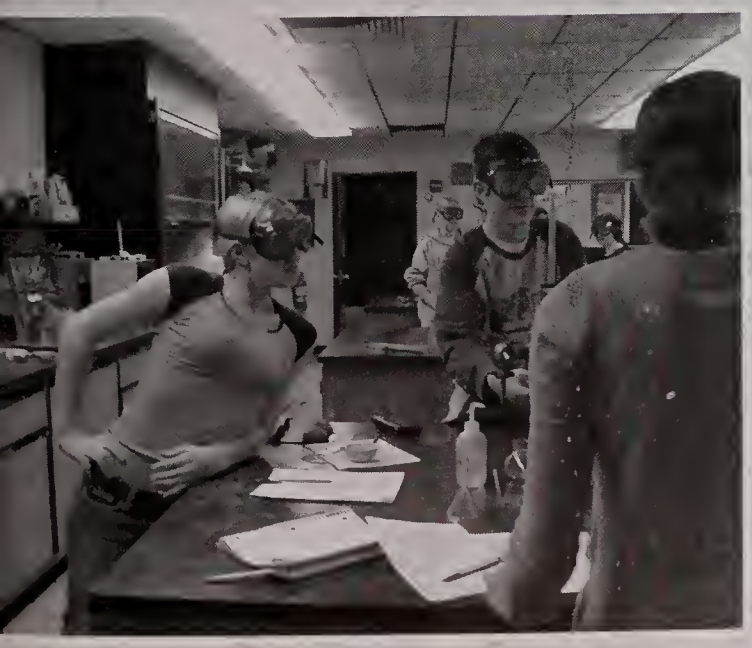

# Junior

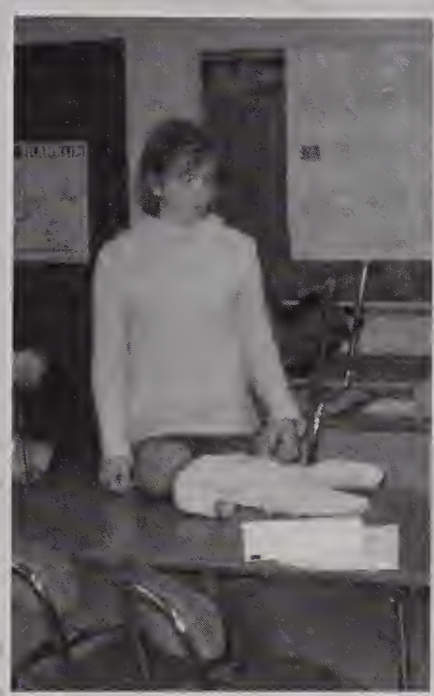

# candids

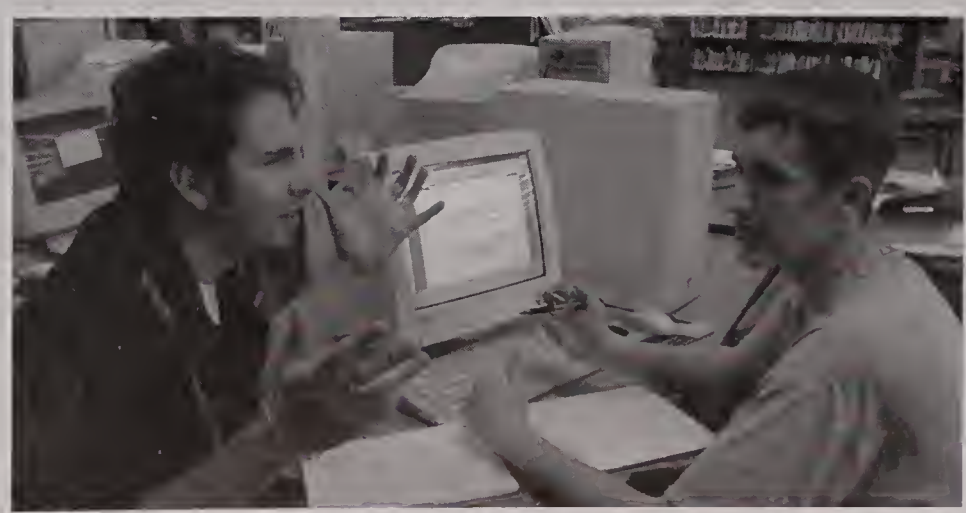

FRANKLIN WRESTLING
DIVISION II
STATE CHAMPIONS
19 90
CENTRAL SECTIONAL DIV. II CHAMPIONS
NEW ENGLAND RUNNER-UP
FRANKLIN WRESTLING
19 93
DIVISION II
DUAL MEET STATE CHAMPIONS
CENTRAL SECTIONAL CHAMPIONS
STATE RUNNERS UP
FRANKLIN WRESTLING
STATE COACHES
19 92
DUAL MEET
STATE CHAMPIONS (20-0)
FRANKLIN WRESTLING
DIVISION
STATE CHAMPIONS
1990 1991 1992 1993 1998
1999 2000
FRANKLIN WRESTLING
DIVISION II
19 94
CENTRAL SECTIONAL CHAMPIONS
STATE CHAMPIONS
FRANKLIN WRESTLING
DIVISION II
SECTIONAL CHAMPIONS
1990 1992 1993 1994 1996
1998 1999
FRANKLIN WRESTLING
DIVISION II
STATE CHAMPIONS
19 92
CENTRAL SECTIONAL
DIV. II CHAMPIONS
FRANKLIN
SUPER BOWL CHAMPIONS
19 82
DIVISION III
FOOTBALL
MIAA
FRANKLIN HIGH SCHOOL
Class of 2006

FRANKLIN
SUPER BOWL CHAMPIONS
19 82
DIVISION III
FOOTBALL
FRANKLIN
EASTERN MASS CHAMPIONS
19 83
DIVISION II
HOCKEY
FRANKLIN
EASTERN MASS CHAMPIONS
19 82
DIVISION II
BASEBALL
FRANKLIN HIGH SCHOOL
"FRANKLIN ATHLETES NEVER QUIT"
FRANKLIN GIRLS CROSS COUNTRY
2002
STATE CLASS B
CHAMPIONS
FRANKLIN GIRLS INDOOR TRACK
MASS. STATE COACHES RELAYS
1991 1992 1993 1994
1996
CLASS C
CHAMPIONS
GIRLS INDOOR TRACK & FIELD
STATE CHAMPIONS
1997
FRANKLIN BASEBALL
2000
SOUTH SECTIONAL
CHAMPIONS
FRANKLIN GIRLS SPRING TRACK
CLASS C
1995 CHAMPIONS
FRANKLIN GIRLS INDOOR TRACK
1993 1994 1995
STATE CLASS C
CHAMPIONS
FRANKLIN ICE HOCKEY
2002
DIVISION II SOUTH
SECTIONAL CHAMPIONS
FRANKLIN GOLF
DIVISION II
STATE CHAMPIONS
1991 1992 1994
DIV. II SOUTH CHAMPIONS
FRANKLIN HIGH
EASTERN MASS CHAMPIONS
19 86
DIV. II STATE CHAMPIONS
PERIOD
GUEST
POSS.
BONUS
FOULS
MATCH
SCORE
S OF 1987
Gift of class 81
34

# Sophomore Candids

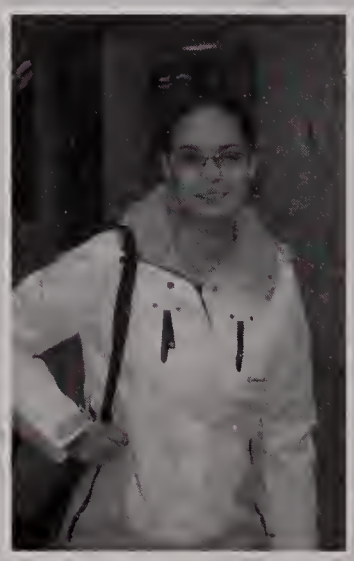

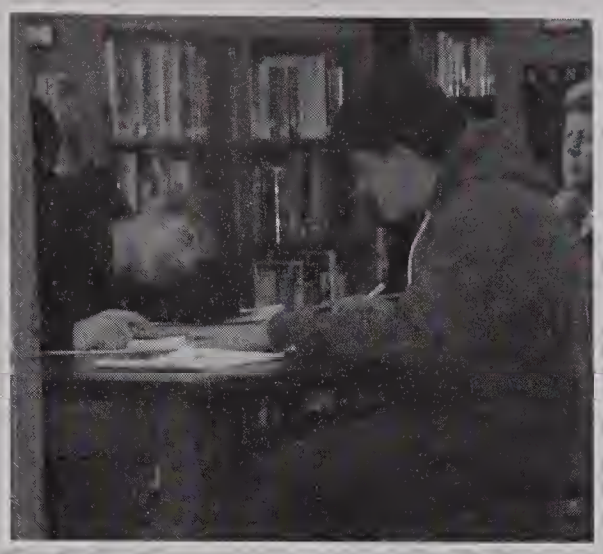

FRANKLIN

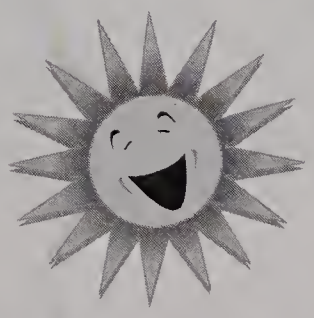

Chalet
ALL NITE BASH

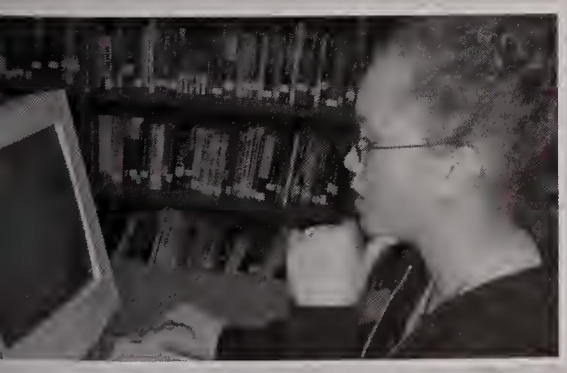

# Class of 2006

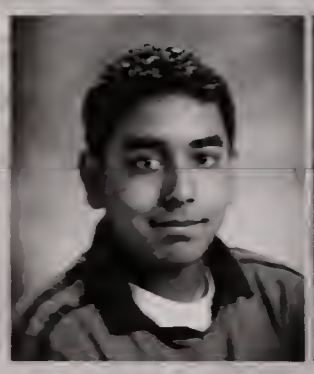

Philip Abraham

Derek Adams

Karen Aldrich

Jennifer Ames

Nicholas Antonopoulos

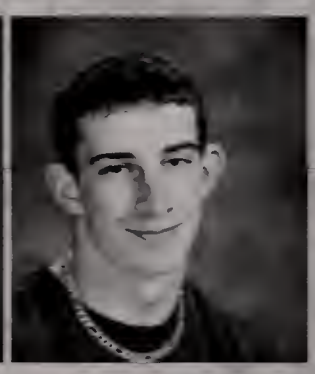

Gregory Arpin

Peter Aubee

Laura Auld

Julia Avedisian

Sarah Avedisian

Justin Ayvazian

Jason Baillio

Kevin Baker

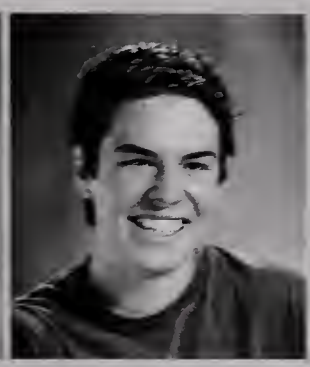
Tiler Balboni

Jon Ballard

Christopher Barlow

Caitlin Barry

Michael Batista

Sarah Beck

Trevor Beck

Peter Beksha

Tara Bent

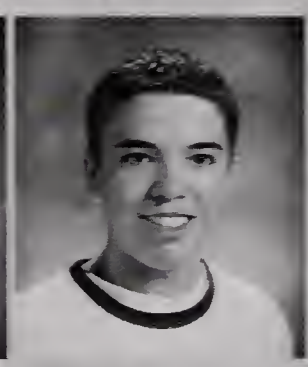
Michael Berthiaume

Kathryn Betts

Jennifer Bexiga

Petra Bilan

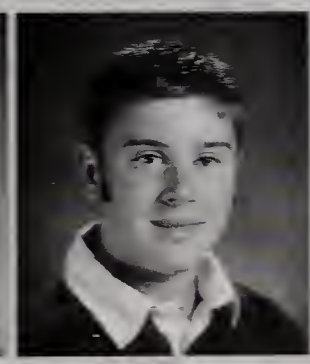
Daniel Blanchard

Susan Blazejewski

Jeffrey Bourett

Kathryn Branca

Neil Brennan

Meta Brewer

Michael Britt

Sara Brown

Stephen Brown

Vincent Brown

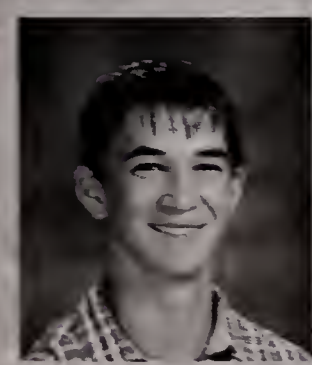
Anthony Brunetta

Francis Brunetta

Toni Bucchanio

Stacey Bunnell

Anasthasia Bussey

Victoria Bussey

Joshua Bussiere

Alexandra Butler

Erin Canty

Jessica Carfora

Matthew Carfora

Thomas Carney

Christopher Carter

Josh Catalano

Amanda Cawley

Kaden Chaffee

Lindsay Chapin

Alyssa Chaplin

Caitlin Chase

Lance Chavious

Emily Checkoway

Justine Chojnacki

Shaina Christensen

Katelyn Christopher

Colleen Clancy

Matthew Clarizio

Sara Cody

Megan Cole

Antonia Colella

Angelo Collatos

Heather Collier

Brianne Comeau

Dayna Conte

Christopher Cook

Justin Coots

Nicholas Coots

David Cornetta

Lauren Corrigan

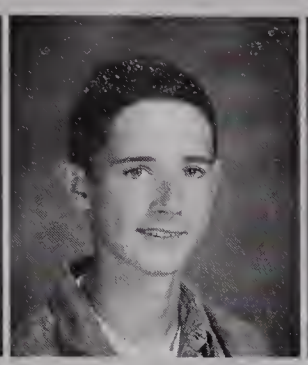
Kevin Costello

Kyle Courtemanche

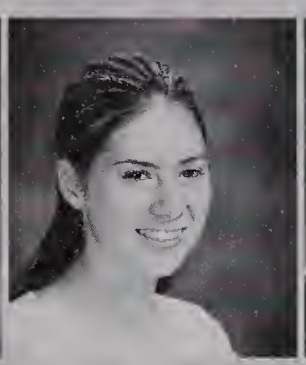
Darrah Crawley

Allison Crews

Katelyn Cross

Jennifer Crowley

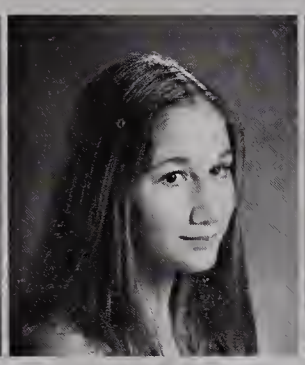
Melissa Crugnola

Lauren Cucinotta

Courtney Dacey

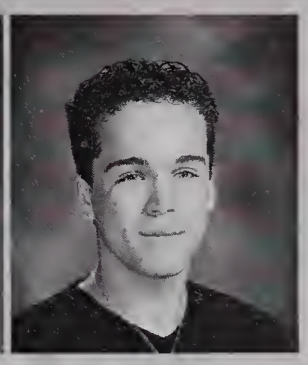
Canaan Daddario

Megan Dailey

Lauren Dalton

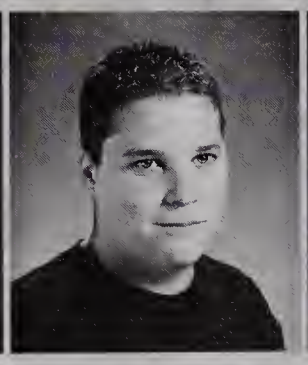
Adam D'Aniello

Kevin Davis

Danielle DeBenedict

Michael DeCosta

Wayne DeCoste

Danielle DeCourcey

Jason Delaney

Staci Dellorco

Harry Dery

David DeSousa

Lauren Devine

Katelyn Devlin

Joseph Dicruttalo

Matthew Dole

Natalie Dolph

Matthew Dowling

Matthew Downey

Brittany Dreier

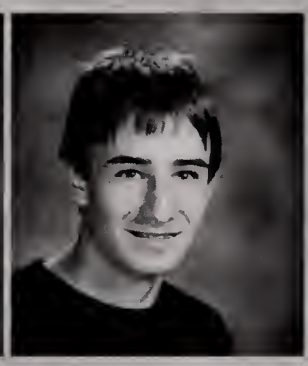
Jonathan Eason

Lauren Edwards

Adriana Eichin

Robert Eisenhauer

Jade Eknaian

Shawn Ela

Alexandra Engstrom

Michael Enright

Nicole Estey

Adrian Etzel

Leanne Fahey

Jeremy Falat

Katelyn Fausnacht

Edward Finch

Corey Finlayson

Gregory Finn

Corey Finnegan

William Fitzpatrick

Kelley Flanagan

Diane Fleck

Francesca Foisy

Samantha Fontaine

Maxwell Forsythe

Katharine Fox

Heather Froehlich

Caitlin Frost

Kaitlin Gaglione

Phillip Gallagher

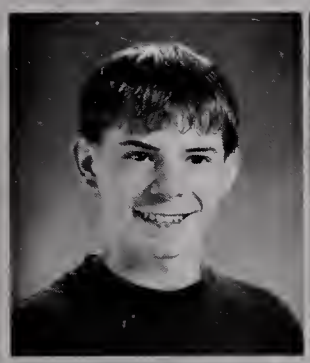
Matthew Gannon

Lindsey Gardell

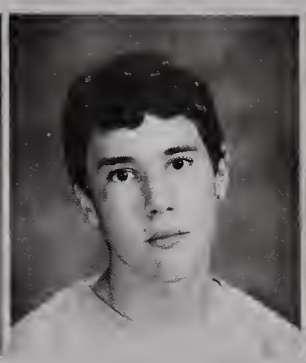
Kael Garrey

Michael Garrity

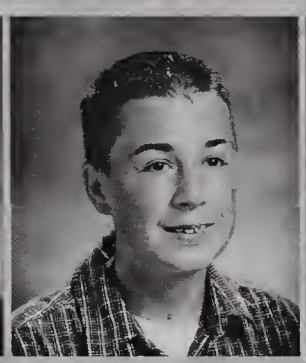
Cory Gates

Katherine German

Katherine Geromini

Wade Getchell

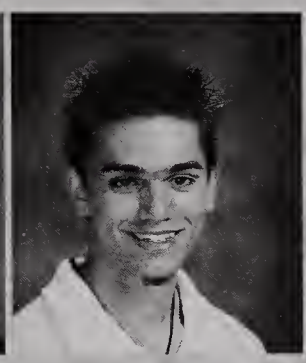
Michael Ghizzoni

Jaclyn Giarrusso

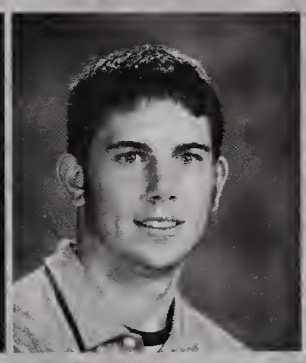
Anthony Giovanella

John Glover

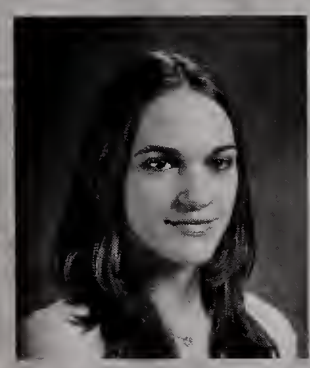
Kaitlin Goldsmith

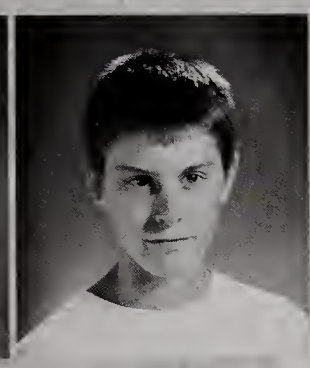
Gregory Good

Caitlin Gosselin

Darren Grassey

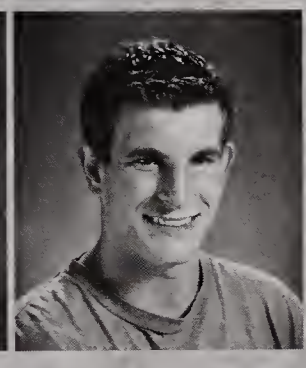
Andrew Gray

Daniel Greene

Katie Greene

Emily Grieci

Patrick Groth

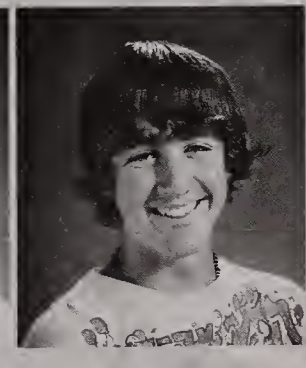
Evan Haddad

Jessie Handley

Matthew Handley

Mallorie Hanson

Nathaniel Harlow

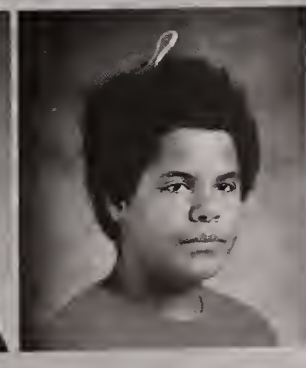
Joseph Harris

Glen Hartmann

Keith Hassell

William Hawkes

Christine Hazlett

Lauren Henchy

Alison Henschel

Alexandra Herendeen

Andrew Hirshfield

Anh Hoang

Elizabeth Holzman

Danielle Hopkins

Molly Houston

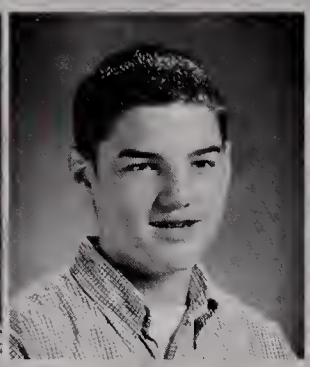
Michael Howard

Jonathan Huang

Erin Hurd

Jonathan Hurdelbrink

Kristen Iafolla

Jahna Jabbour

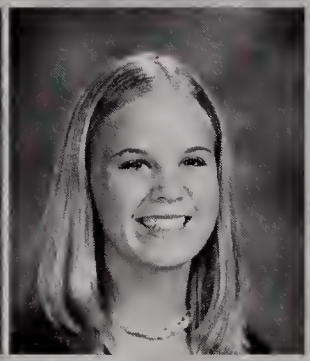
Dawn Jasper

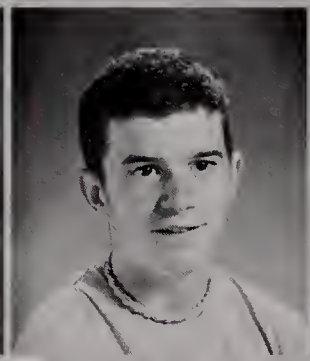
Cody Johnson

Timothy Jones

**No Photo Available**

Hwan Joung

Brian Kelley

Amanda King

Raymond King

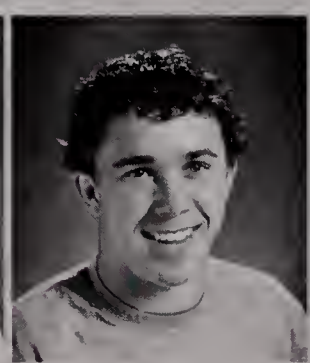
Lane Kirshe

Charles Koshivas

Joseph Kozachek

Jenny Ku

Matthew Kuchta

Amy Kussmaul

Alicia Lacroix

Danielle Lacroix

Amy Langevin

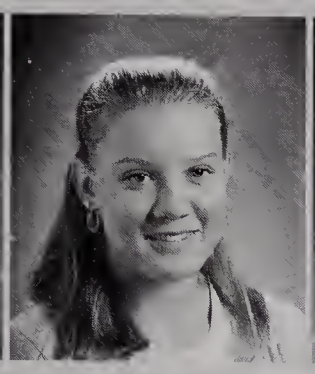
Megan Laraway

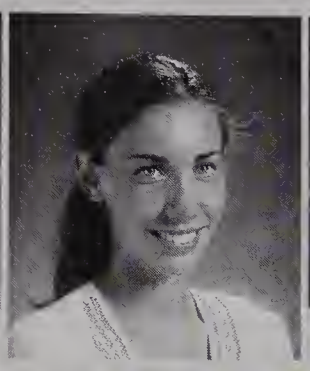
Caitlin Lawrence

Allicia Lawson

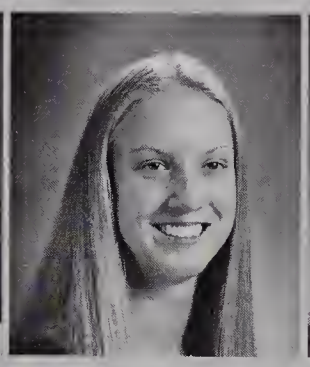
Samantha Lear

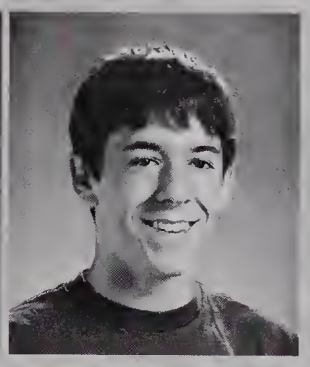
Thomas Leonard

Ashlie Lerner

Michelle Lesco

Angela Lorusso

Matthew Lovett

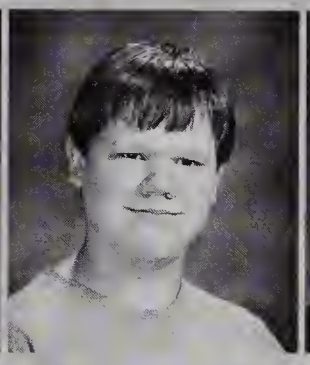
David Lowell

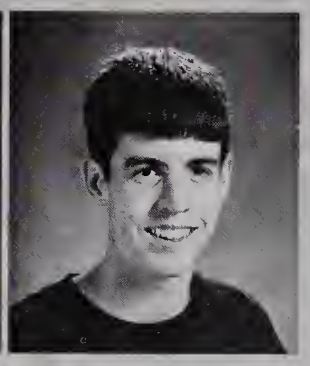
Mark Lucas

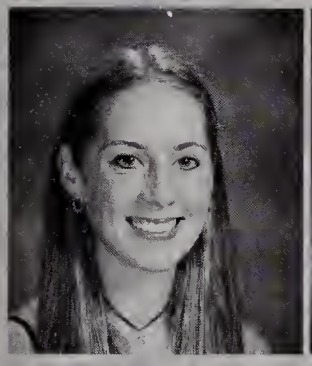
Chelsea Lucier

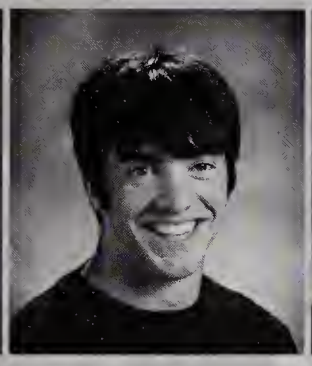
Andrew Lynch

Timothy Lynch

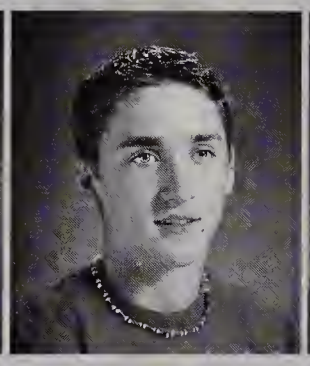
Jeffrey Macchi

Matthew MacKenzie

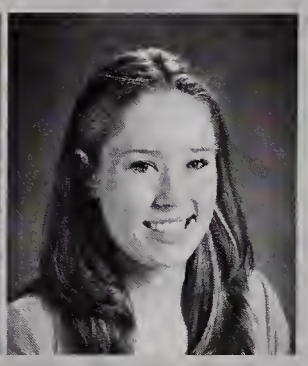
Meredith MacMillan

Joan Maher

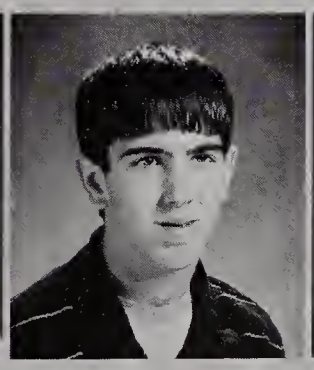
Kevin Maio

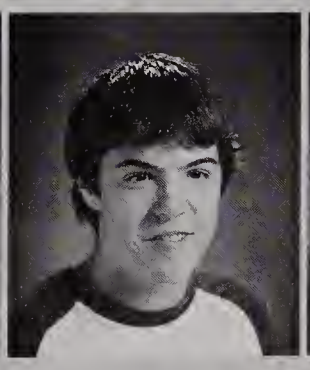
Michael Maiorana

Kacey Malmgren

Kelley Malonson

Erin Mammosser

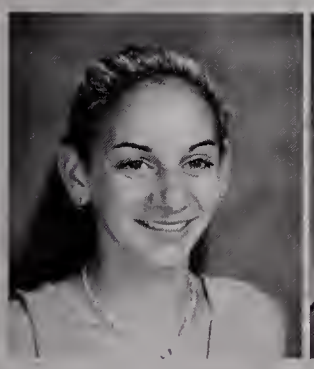
Dana Mangini

Rebecca Mark

Bryan Martello

Benjamin Martin

Paul Marzoratti

William McCarney

Meredith McDonald

Jennifer McMahon

Matthew McNulty

Amanda Meyer

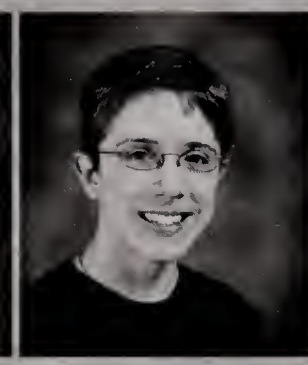
Christopher Meyers

Jacquelyn Minahan

Daniel Morgan

Krista Morgante

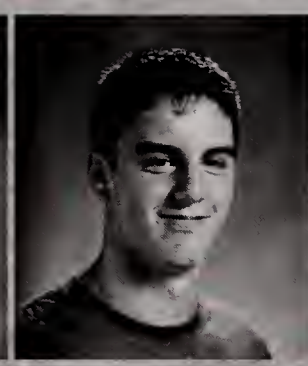
Justin Morrell

Jen Morse

Andrew Moyer

Kristine Mucciarone

Tia-Marie Mucciarone

Brian Mulvehill

Jillian Munford

Caitlin Murphy

Joseph Murray

Brian Musser

Christina Ng

Nina Nigro

Samantha O'Connell

Erin O'Connor

Jennifer O'Donnell

Stephanie Olesen

Jessica Olson

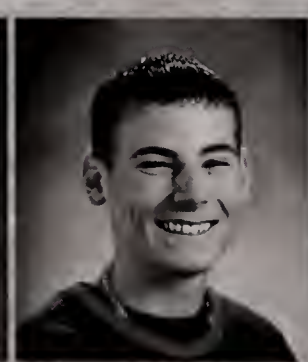
Brian Orlando

Kimberly Otocki

Shannon Pagel

Amanda Palcic

David Panella

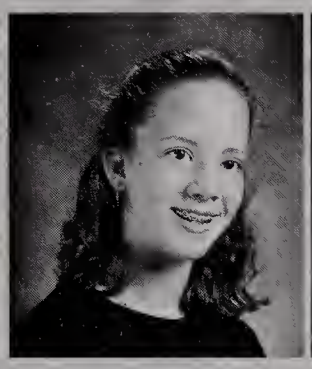
Laura Paradis

Ross Pasquino

Samir Patel

Vishal Patel

Emily Pegoraro

Calin Peters

Kayla Petone

Katelyn Pfeiffer

Ashley Picillo

Jennifer Pinckney

Michael Pinckney

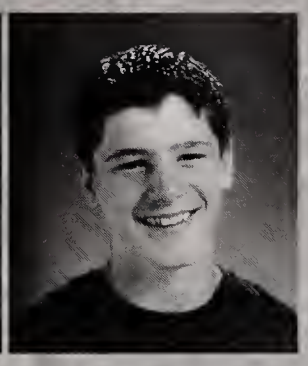
Paul Polomski

Steven Posato

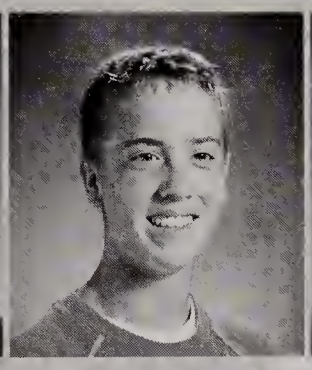
Thomas Powers

Nicholas Pucel

Rebecca Quinlan

Amanda Rae

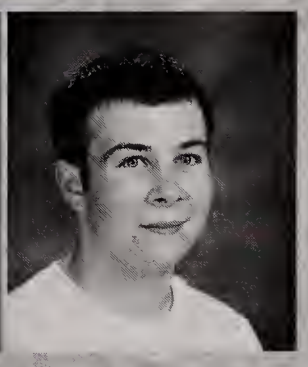
Alexander Ranieri

Erik Raposa

Ian Raposa

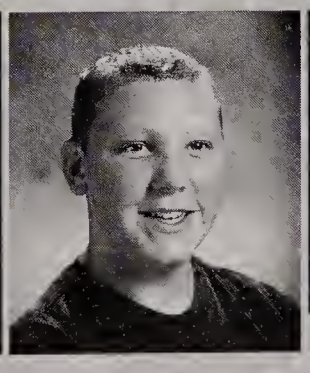
James Ray

Christopher Reagan

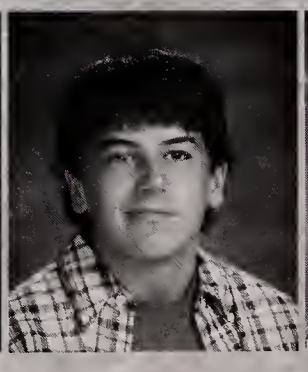
Tyler Reedy

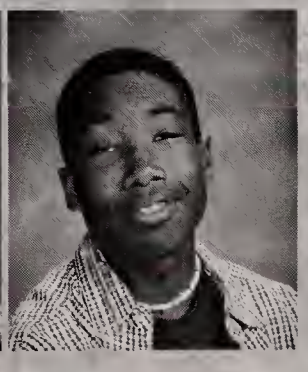
Mykel Reid

Ryan Ridenour

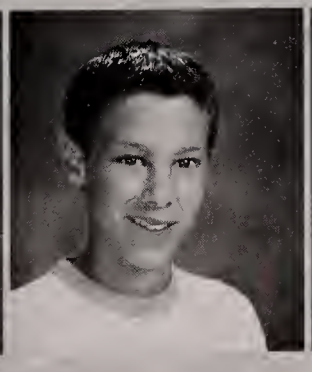
Jacob Ridgway

Michael Roberson

Meghan Roche

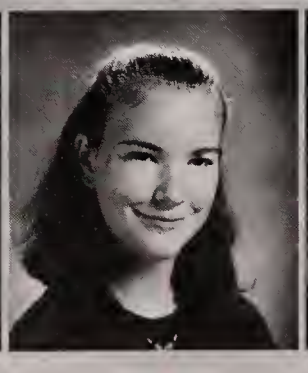
Kaitlynn Rogers

James Rolfe

Brian Roy

Kyle Ryan

Brett Sabatini

Lauren Sagaser

Steven Salvanelli

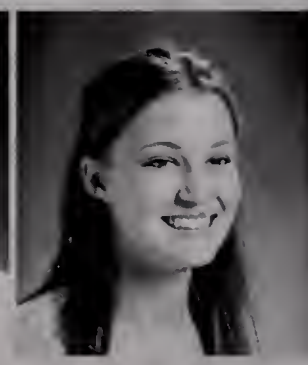
Sarah Sargeant

Jacqueline Saulnier

Andrew Savaria

Brian Sawyer

Zachary Sayward

Kathryn Scharlacken

Kristin Schmauder

Alexandria Scott

Jonathan Scully

Ryan Shea

Carolyn Sherlock

Andrew Sholudko

Kayla Shumway

Danielle Sicard

Whitney Simpson

Marie Singleton

Jasmine Skelly

Chelsey Spencer

Megan Spinella

Colin Spotts

Alexis Steel

Monique Stone

Suzanne Stringham

Erin Stuart

Courtney Sullivan

Lindsey Sullivan

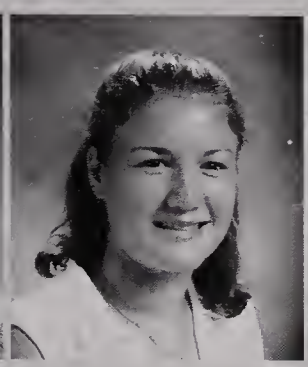
Emily Swan

James Swanson

Mark Taddeo

Emily Taub

Cliff Taylor

Carrie Tennant

Brenna Tenore

Laura Thistle

Elizabeth Tinley

Ryan Todesca

Christopher Toney

Jessica Torosian

Kristin Tougias

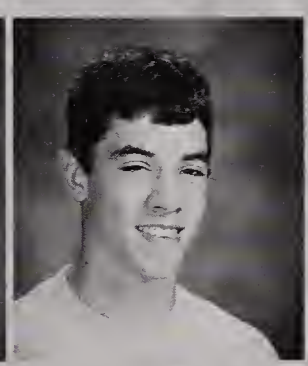
Philip Towne

Kathryn Travers

Kristen Troy

Lindsey Tulloch

Stephanie Twist

Micaela Twohig

Rachael Umbriano

Heather Varnum

Dana Velluti

Andrew Venooker

Matthew Visconti

Adam Wallace

Christopher Wayne

Rebecca Westerman

Alissa White

Michelle White

Jessica Wickman

Joshua Willard

Brett Willey

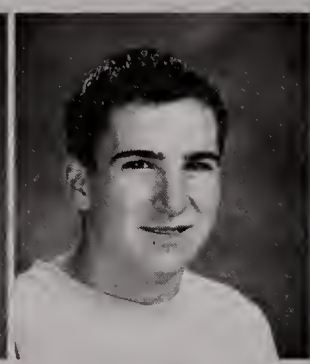
Jason Williams

Josalyn Williams

Travis Williams

Lindsey Williamson

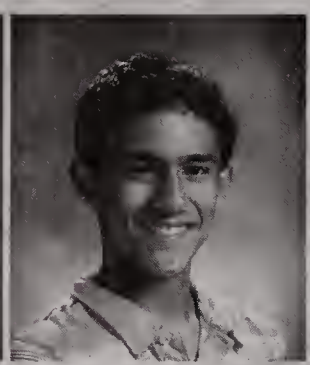
Brian Witcher

David Wolfe

Patricia Yanes

Adam Young

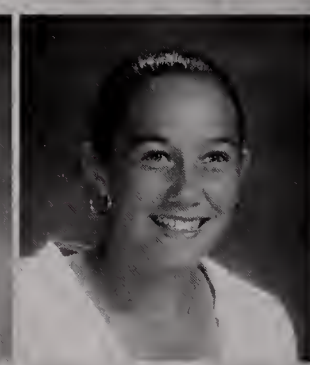
Taylor Younis

Joseph Zonghi

Right:
Zan Sayward and Lindsey Gardell dance the night away.
Far Right:
Monique Stone and Kevin Costello smile for the camera.

Above:
Colin Gosselin, Lindsay Chapin and Meghan Roche have a good time.

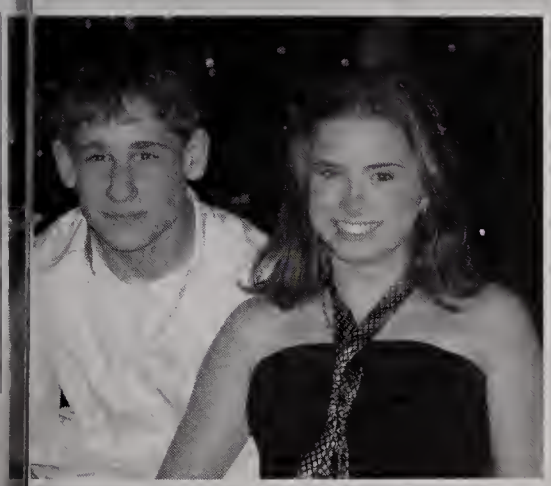

Above:
Left to right—Lindsay Chapin, Becky Mark, Meghan Roche, Lauren Corrigan, Kristen Iafolla and Alissa White

Above:
Tim Montgomery and Mallorie Hanson take a break from dancing.

# Freshmen Banquet

Above:
Dancing the night away!

FRANKLIN WRESTLING
DIVISION II
STATE CHAMPIONS
19 90
CENTRAL SECTIONAL DIV. II CHAMPIONS
NEW ENGLAND RUNNER-UP
FRANKLIN WRESTLING
19 93
DIVISION II
DUAL MEET STATE CHAMPIONS
CENTRAL SECTIONAL CHAMPIONS
STATE RUNNERS UP
FRANKLIN WRESTLING
STATE COACHES
19 92
DUAL MEET
STATE CHAMPIONS (20-0)
FRANKLIN WRESTLING
DIVISION
STATE CHAMPIONS
(1990)(1991)(1992)(1997)(1998)
(1999)(2000)
FRANKLIN WRESTLING
DIVISION II
19 94
CENTRAL SECTIONAL CHAMPIONS
STATE CHAMPIONS
FRANKLIN WRESTLING
DIVISION II
SECTIONAL CHAMPIONS
(1990)(1992)(1993)(1994)(1995)
(1998)(1999)
FRANKLIN WRESTLING
DIVISION II
STATE CHAMPIONS
19 92
CENTRAL SECTIONAL
DIV. II CHAMPIONS
FRANKLIN
SUPER BOWL CHAMPIONS
19 82
DIVISION III
FOOTBALL
MIAA
FRANKLIN HIGH SCHOOL
FOULS
SCORE
Class of 2007

FRANKLIN
SUPER BOWL CHAMPIONS
19 82
DIVISION III
FOOTBALL

FRANKLIN
EASTERN MASS CHAMPIONS
19 83
DIVISION II
HOCKEY

FRANKLIN
EASTERN MASS CHAMPIONS
19 82
DIVISION II
BASEBALL

FRANKLIN HIGH SCHOOL
"FRANKLIN ATHLETES NEVER QUIT"

FRANKLIN GIRLS CROSS COUNTRY
2002
STATE CLASS B
CHAMPIONS

FRANKLIN GIRLS INDOOR TRACK
MASS. STATE COACHES RELAYS
1991 1992 1993 1994
1995
CLASS C
CHAMPIONS

GIRLS INDOOR TRACK & FIELD
STATE CHAMPIONS
1997

FRANKLIN BASEBALL
2000
SOUTH SECTIONAL
CHAMPIONS

FRANKLIN GIRLS SPRING TRACK
CLASS C
1995 CHAMPIONS

FRANKLIN GIRLS INDOOR TRACK
1992 1994 1996
STATE CLASS C
CHAMPIONS

FRANKLIN ICE HOCKEY
2003
DIVISION II SOUTH
SECTIONAL CHAMPIONS

FRANKLIN GOLF
DIVISION II
STATE CHAMPIONS
1991 1992 1994
DIV. II SOUTH CHAMPIONS

FRANKLIN HIGH
EASTERN MASS CHAMPIONS
19 86
DIV. II STATE CHAMPIONS

NORFOLK LEAGUE CHAMPS
SOCCER
1974-78
1976 E. MASS. DIV. 1 CHAMPS

COMPETITION CHEERLEADING
MA. ASSOC. OF CHEERLEADING COACHES
DIVISION II
STATE CHAMPIONS
1996-97-98-99-00

HOCKOMOCK LEAGUE CHAMPS
GIRLS SOCCER
1994 1995

HOCKOMOCK LEAGUE
CHAMPS
1965 66 68-70-71
STATE D CHAMPS 65-66
STATE C CHAMPS 71

Gift of class of 81

# Freshmen

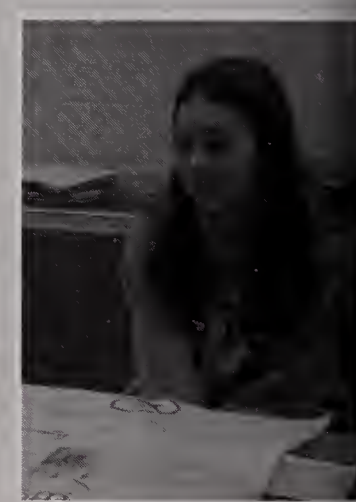

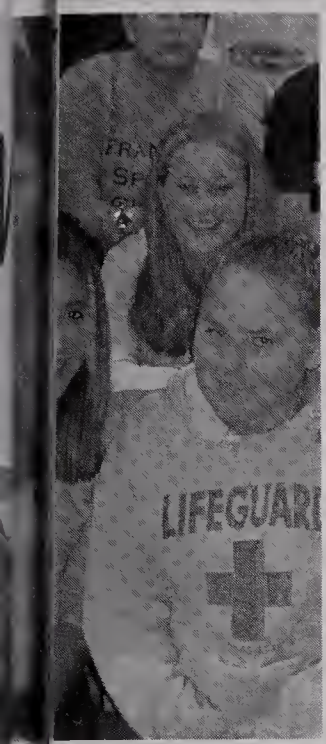


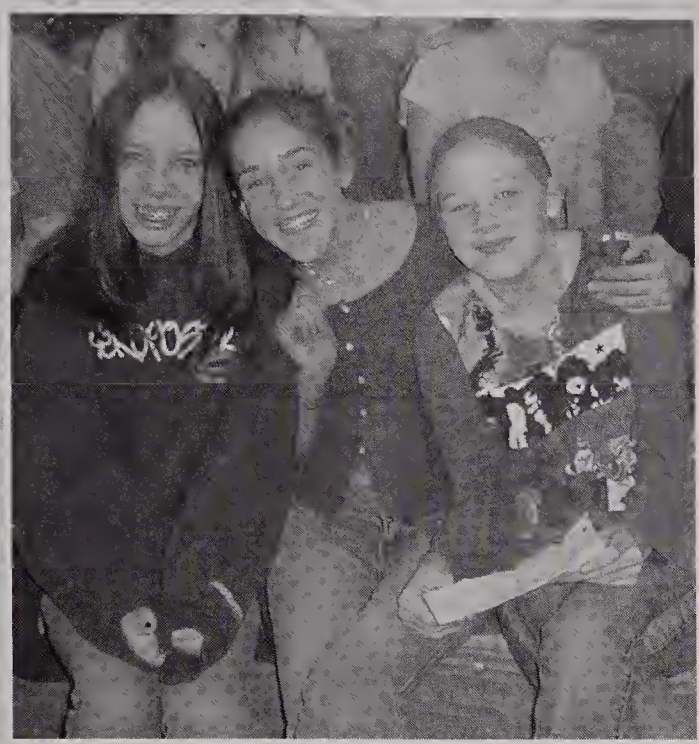

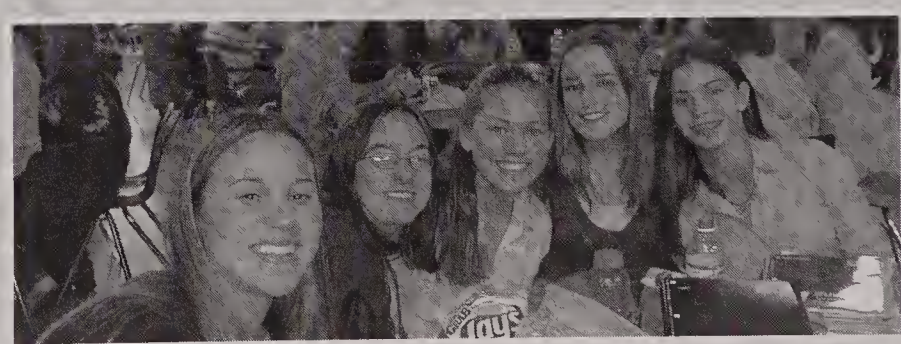

# candids

# Class of 2007

Erika Albaugh

Timothy Alberts

Matthew Alston

Stephen Amrich

Nicholas Anderson

Douglas Andrews

Molly Anguish

Mathew Arcaro

Lindsay Arduino

Jacqueline Arnaudo

Sarah Arnold

David Arsenault

Joshua Babin

Laura Bagley

Samantha Baglioni

Matthew Bakalars

Robert Barcelo

Caitlin Barlow

Kalead Bassma

Meghan Bates

Kyle Bazinet

Kate Beksha

Brian Bent

Jason Bernardini

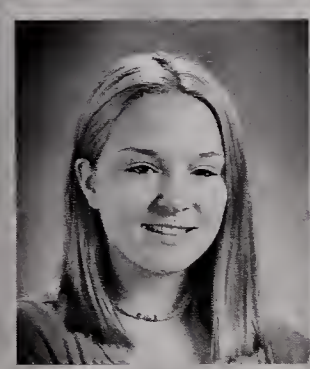
Alisha Bernier

Andrew Best

Angelina Bethoney

Bryan Bierman

Francesca Bissanti

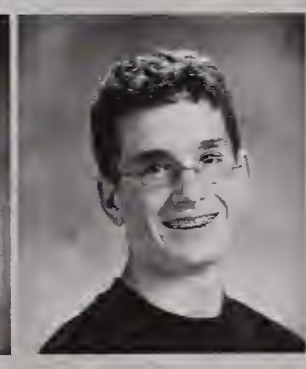
George Blagdon

Andrew Bohac

Sarah Boland-Parenti

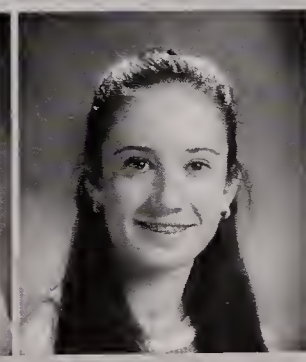
Lindsey Booth

Christopher Boudreaux

Jacquelyn Boyea

Andrew Breen

David Brescia

Katherine Brosseau

Ashley Brown

Marly Brown

Nicole Brown

Matthew Brune

John Bryson

Chelsey Buffone

Marlene Burr

Alexandra Bushery

Erica Butera

Jessica Cain

Kelly Canesi

Stephanie Carlisle

Anthony Carlucci

Rachel Carlucci

Patrick Carney

William Casali

Maureen Caulfield

Patricia Cawley

Michael Celorier

Craig Chaffee

Lisa Chavious

Christina Cheli

Christine Cheli

Bridget Chisholm

Laura Chisholm

Rene Choquet

Kerri Clifford

Michael Colella

**No Photo Available**

Nichole Connell

Maxwell Conti

Rachael Conway

Alyssa Cooke

Ryan Cornelius

Kyle Correia

tthew Coughlin

Kara Courtemanche

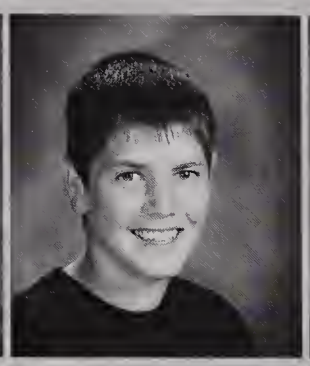
Michael Cowell

Caitlyn Cummings

Elizabeth Curran

Jessica Cusson

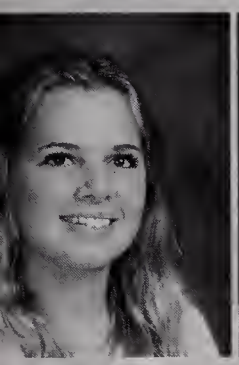
anessa Cusson

Caroline D'Amelio

Michael D'Aniello

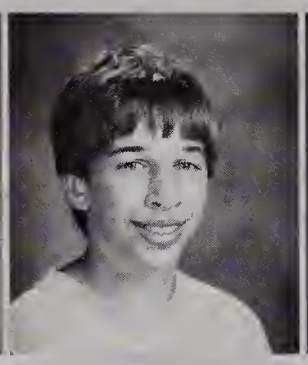
Jeremy Danz

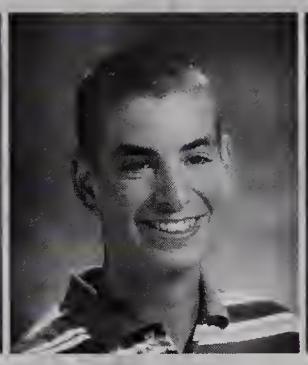
Ryan D'Arcy

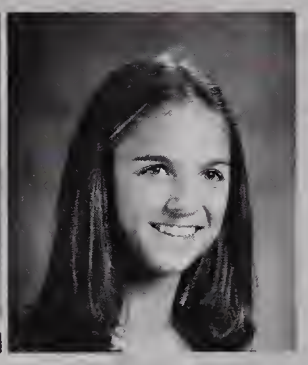
Katelyn Davenport

Samuel Davin

Ashley Davis

Sarah Davis

Zachary Davis

Sarah Davison

Sarah DeAraujo

bert DeFlaminis

Lyndsey Dellorco

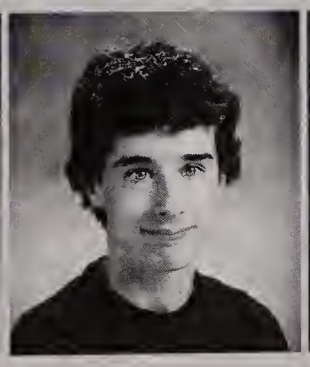
Nicholas D'Errico

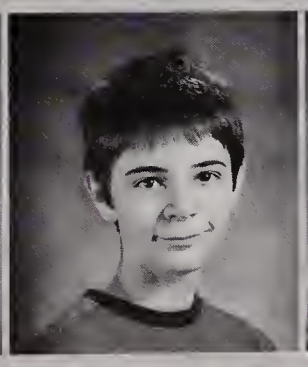
John DiGiandomenico

Kimberly DiGioia

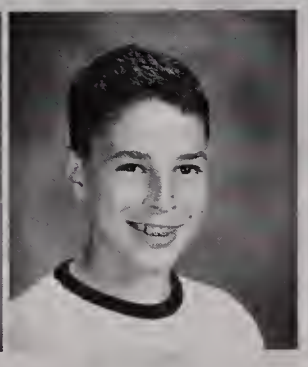
Nicholas DiLeo

Timothy DiLeo

David DiRico

Katherine Dixon

Ashley Donadio

Sean Donahue

Danielle Donnelly

Helen Donovan

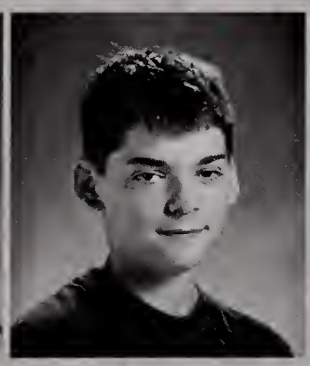
Keith Donovan

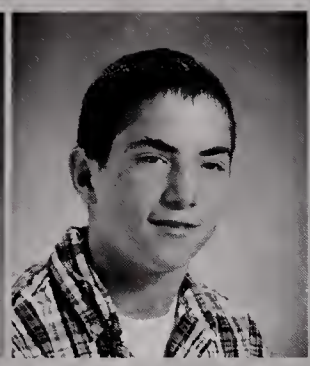
Ryan Donovan

Michelle Doody

Julie Doroski

Kacie Dow

Darren Drew

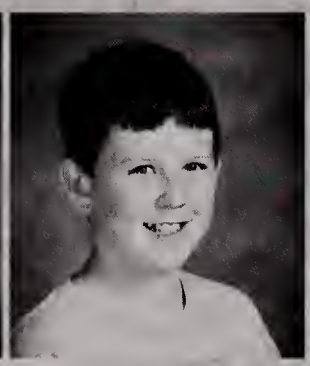
Timothy Driscoll

Philip Dudley

Connor Dunn

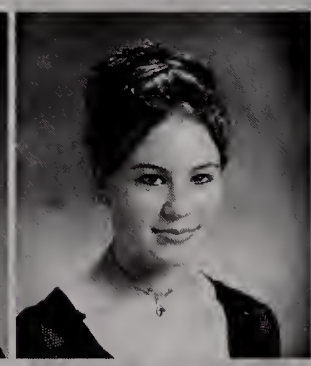
Sarah Dunne

Meghan Durkin

Katelyn Esthimer

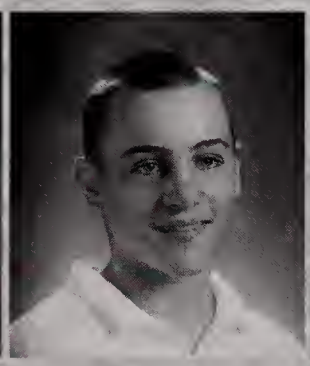
Benjamin Evans

Melanie Faas

Katherine Fagan

William Farrell

Kristin Ferguson

Robert Fitzgerald

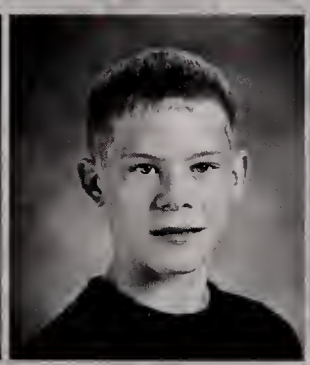
Ryan Flanagan

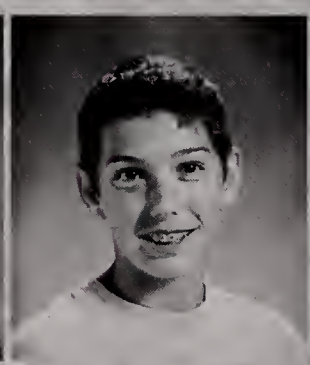
Kenneth Flannery

Ericha Flateau

Jessica Foley

David Fonagy

Scott Forgit

Jeremy Francis

Keva Frankfort

Glenn Franko

Patrick Galasso

Danielle Gardner

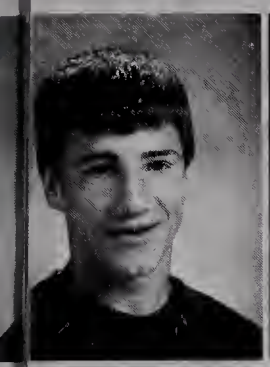
ean Gatewood

Matthew George

Joseph Gerrish

Hannah Getz

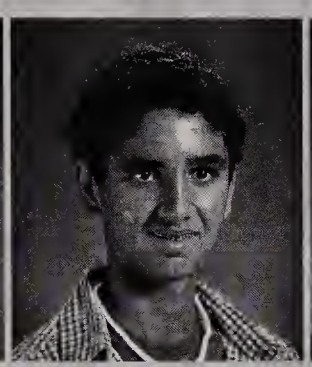
Alexander Gianakis

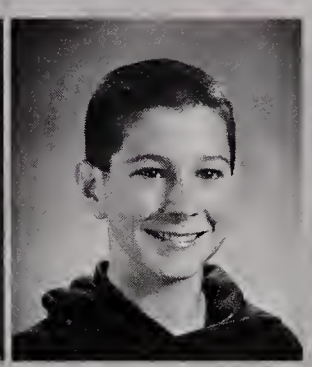
Adam Giardino

Jaclyn Gibbs

Andrew Gilberti

Kathleen Gilsenan

Leanna Godfrey

Kathleen Goller

Gregory Gould

Kristin Graci

Stephen Grealish

Michael Green

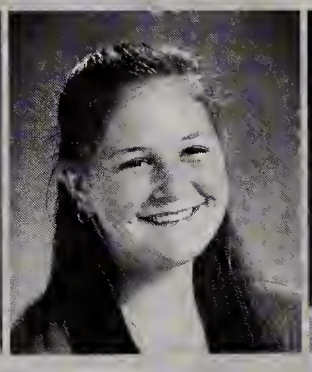
Kimberly Griswold

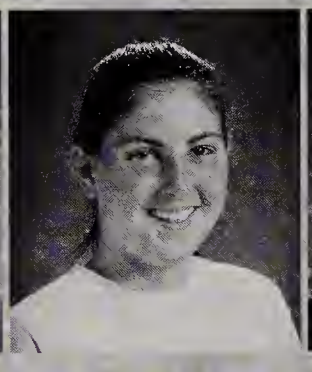
Thalia Grundstrom

Darcie Guilbert

Matthew Hafford

Cory Hall

Christopher Hanson

Michael Hanson

Leah Hantman

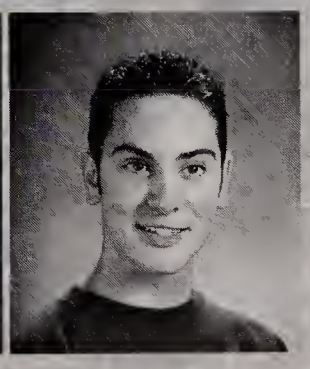
Andrew Harmon

Michael Harn

Lindsay Harrigan

Emily Hartnett

Kayla Harvey

Kimberly Hassell

Samantha Hayes

Michael Healy

Nichole Holbrook

Kylie Holder

Jeffrey Hollub

Brittany Holmes

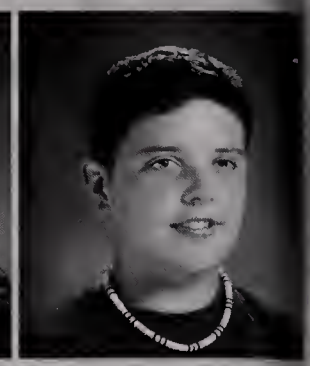
Robert Holt

Staci Holt

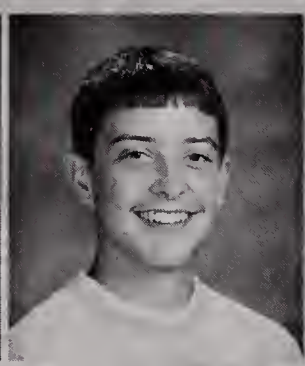
Steven Holt

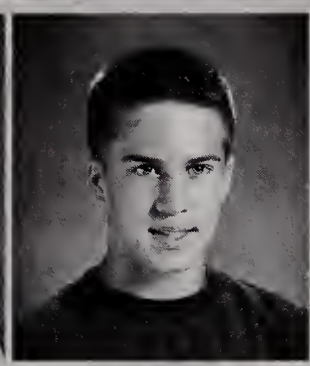
Cory Hosford

Tammy Howard

Lauren Howe

Alexandra Howley

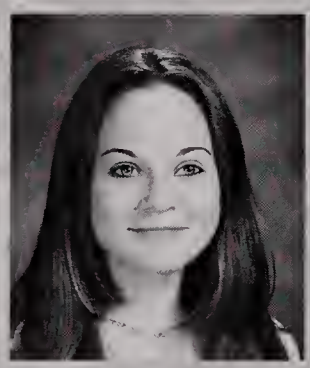
Caitlin Hurley

Adam Iacovelli

Michael Ippoliti

Elizabeth Jacob

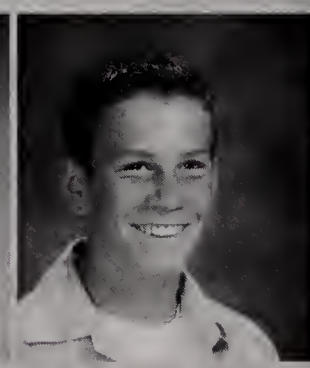
Kevin Jacobson

Molly Janelle

Kimberly Jaros

Eric Jenkins

Travis Jenkins

Stephanie Johnson

Stephanie Johnson

Shawna Jones

Christina Kambouris

Allyson Kane

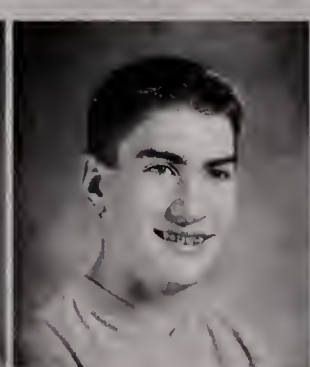
Matthew Kane

Zoe Kassay

Brian Kelly

Daniel Kelly

omas Kennedy

Jason Killion

Alexandra Kinney

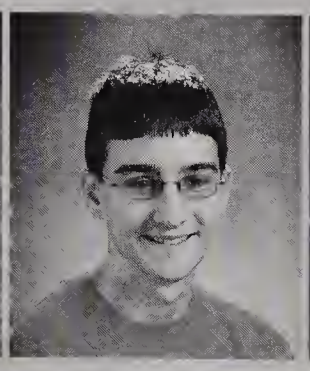
Brian Kling Jr

Joseph Knight

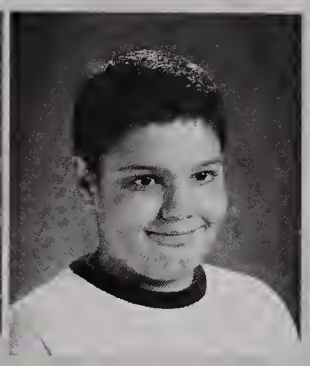
Robert Kosh

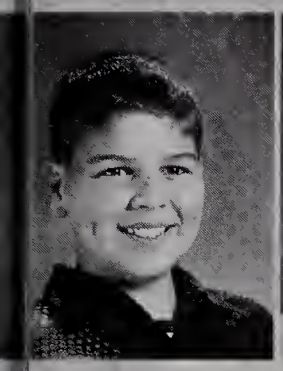
Kyle Kuney

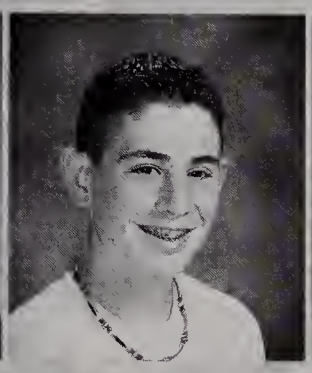
Benjamin LaCure

Megan Langevin

Devon LaRonde

Ryan Larson

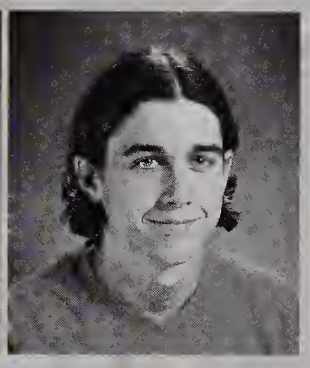
Robert Lassman

Laura Leary

Kimberly Lefebvre

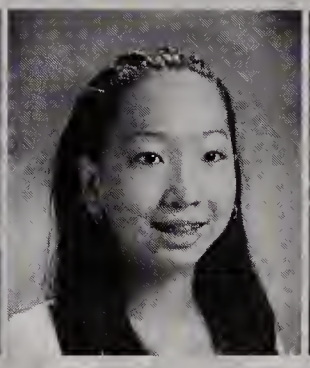
Diana Li

Angela Lightner

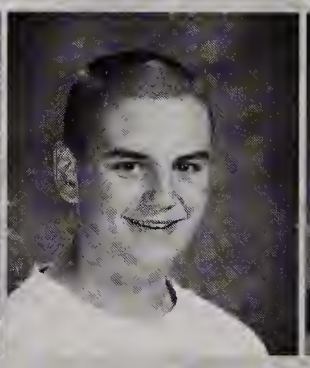
Christopher Logan

Brooke Lovely

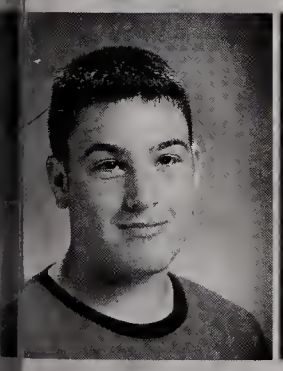
Layne Lovett

Evan Lucas

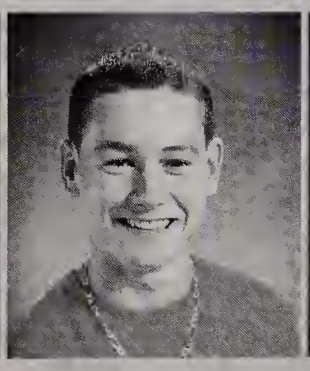
Burton Lueth

Matthew Lynch

Kenneth MacDonald

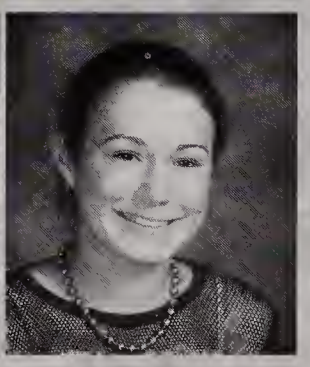
Lauren MacDonald

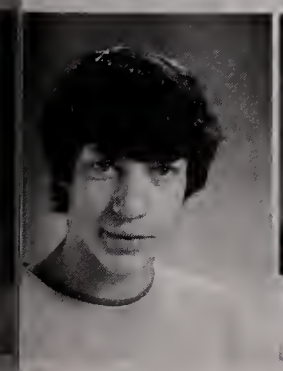
Ryan Maher

Jessica Mahoney

Hailey Maire

Brianna Mancini

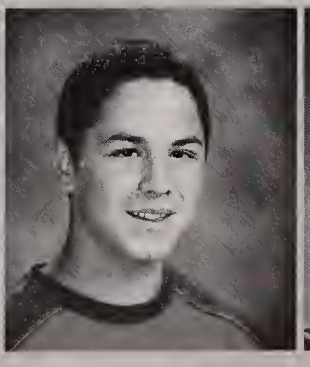
Matthew Marini

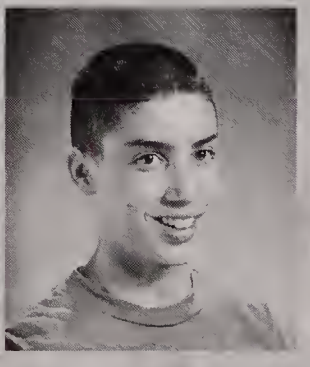
Matthew Martin

Danielle Mastro

Jesse McAlister

Patrick McAuliffe

Rachel McCaffrey

Elizebeth McCahill

Kaitlyn McCarter

Melanie McCarthy

Brian McGovern

Michael McKenzie

Christopher McLean

Alexandria McMahon

Leo McNeil

Gina McWilliam

Anthony McWilliams

Paul Melanson

David Mellor

Russell Merullo

Matthew Miller

Tracy Miller

Casey Minor

Michael Mitchell

Mandy Molloy

Krista Morelli

Anna Moulton

Jessica Mucciarone

Kara Mulligan

Meghan Mullins

Kayla Murphy

Ryan Murphy

Robert Murray

Michael Nagle

Stephanie Ng

Paul Nicholas

Andrew Nichols

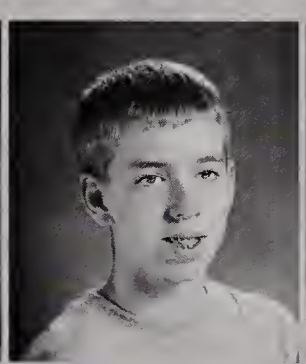
Kevin Nicoli

Nicole Nietzel

Jordan Noe

Marissa Nolan

Brian Nolet

Sean Nye

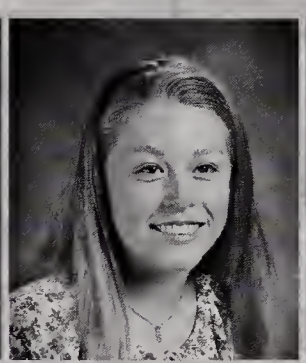
Shannon O'Brien

Amanda O'Duggan

chael O'Handley

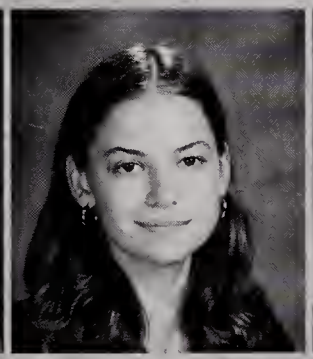
Kamila Osypiuk

Mary Padden

Christopher Palazini

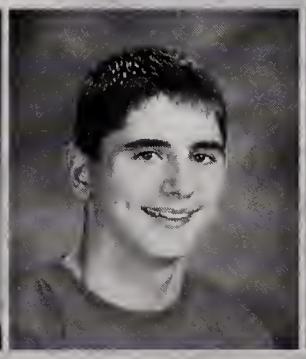
Michael Panella

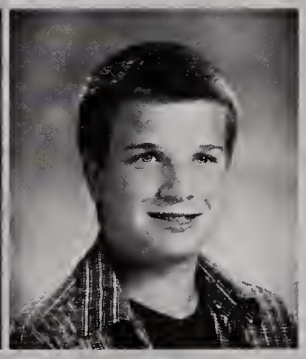
Kyle Paolino

Dylan Paradis

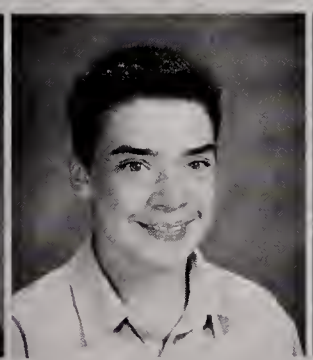
John Pardi

Kelley Pare

Jenna Pasquino

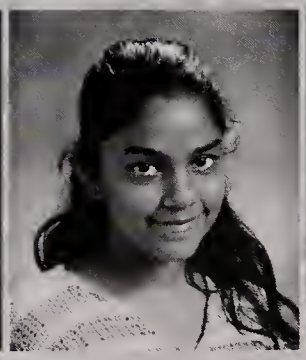
Radhika Patel

Drew Peters

Julie Piasecki

Logan Piepmeier

Melissa Plant

Robert Pouliot

Michael Pratt

Lauren Prescott

Jessica Rabasco

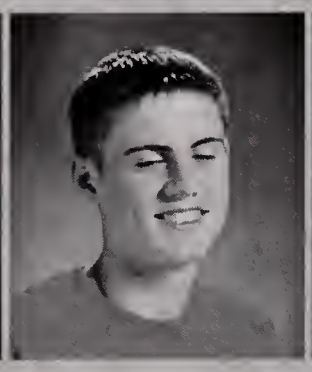
Michael Rabasco

Michelle Reibert

Alexandra Remus

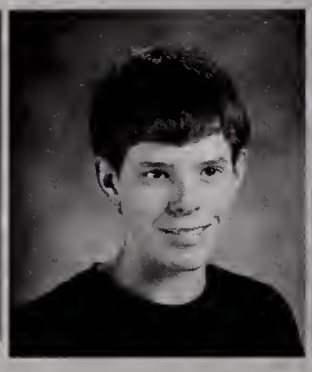
Nicholas Richards

Allen Rickard

Amy Ridgeway

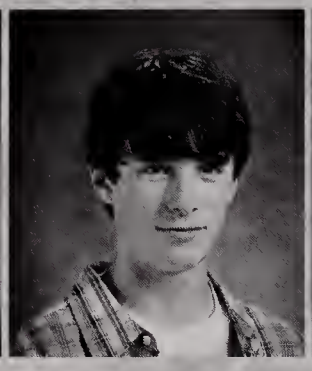
Brendan Robb

Carrie Roberts

Kelly Roche

Jacquelyn Rondeau

Joseph Rondinelli

Jonathan Ronzio

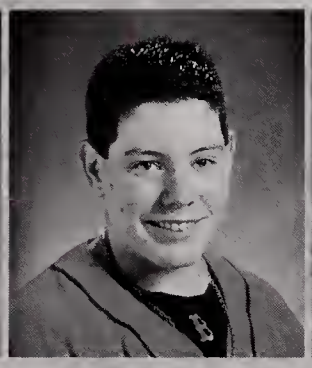
Cameron Ross

Carly Rotatori

Lauren Rowley

Alexander Rucki

Kristen Rucki

Lauren Russell

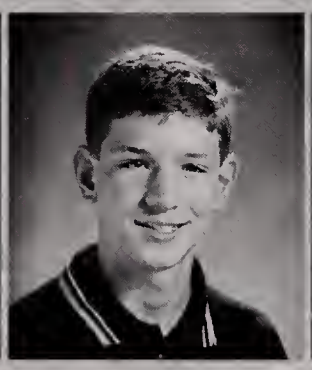
Daniel Ryan

Shannon Sabatini

Eliezer Saez III

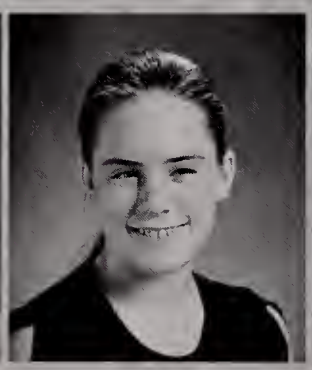
Rachel Sager

Sandra Salazar

Meghan Saunders

Melissa Savage

Patrick Savickas

Lauren Schlegel

Leanne Schmall

Scott Schoen

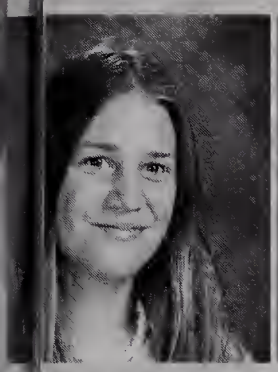
ristine Scipione

Audra Scott

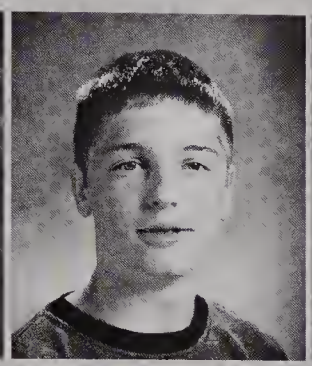
James Seibel

Laura Seide

Robin Selwitz

Christopher Senackerib

abeth Setterberg

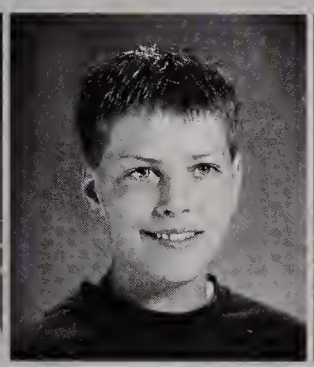
Phillip Sheridan

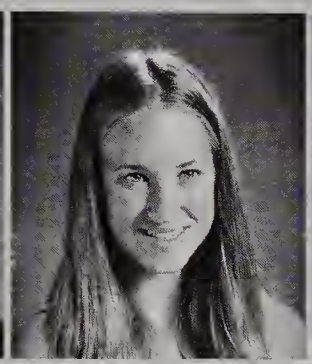
Erin Sherman

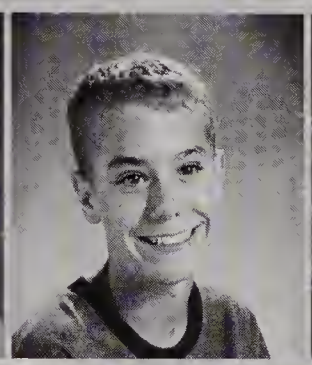
Brandon Shiels

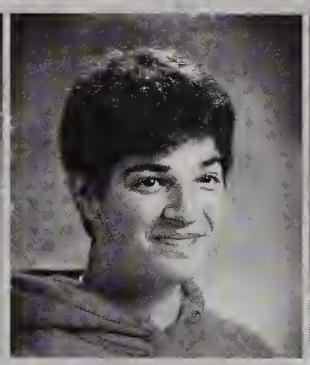
Carl Shulman

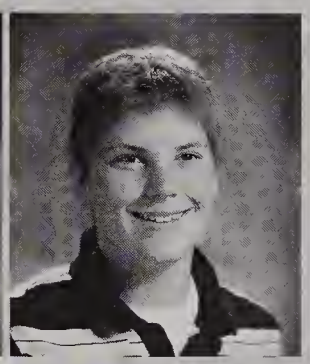
Matthew Sidebottom

Timothy Silva

Michael Sirignano

Amanda Sirisoukh

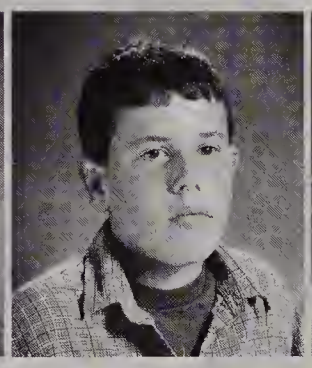
Zachary Slovin

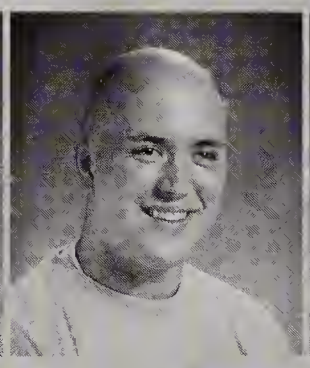
Aidan Slowe

Gabrielle Smith

Nicholas Smith

William Smith

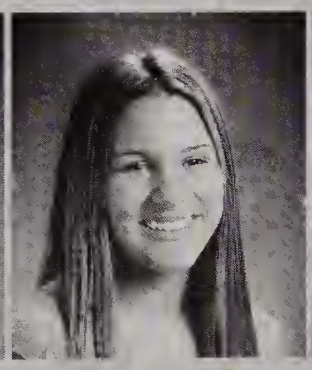
Leah Socci

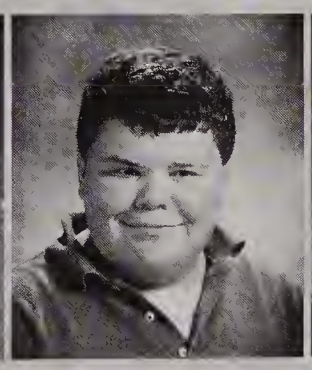
Ryan Socha

Brittany Spearin

Jonathan Speers

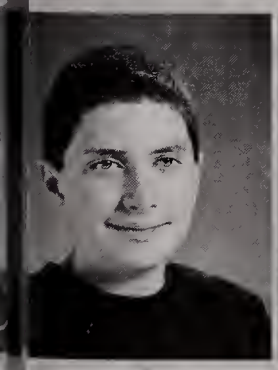
Will Spence

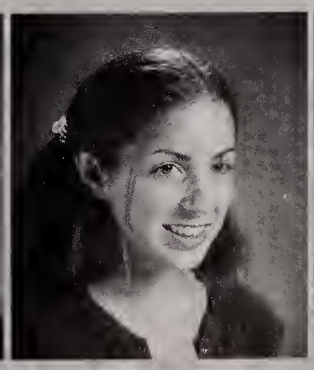
Laura Spencer

Katie Sprusansky

**No Photo Available**

Thomas Staffier

Leeanna Stahl

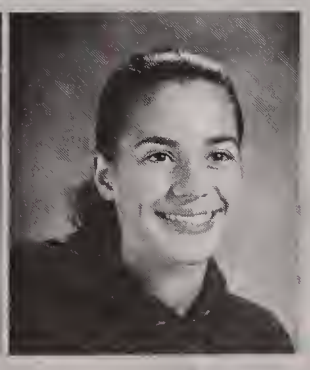
Jill Steinberg

Lindsey Steward

Dustin Sullivan

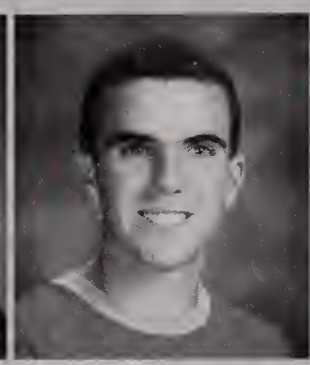
Ryan Sullivan

Danielle Swift

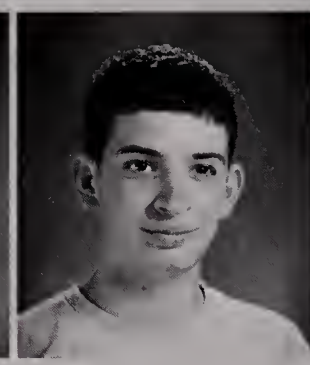
Joshua Sznapstajler

Erin Teehan

Jenna Tessier

Samantha Tetrault

Cory Thomas

Matthew Thomas

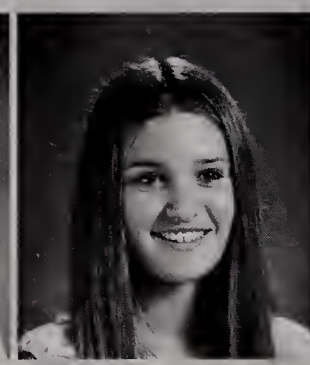
Caroline Tinley

Damien Tocci

Emma Tolland

Peter Tonzi

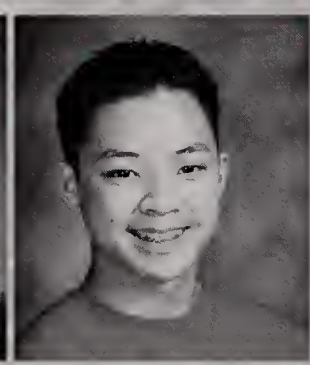
Vinh Tran

Michael Turecamo

William Valdez

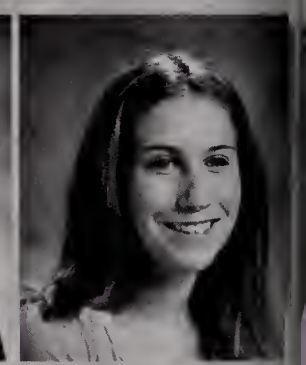
Jenna Venturoso

Nicholas Vignone

Katie Viscarra

Alex Vozzella

Nicholas Waddicor

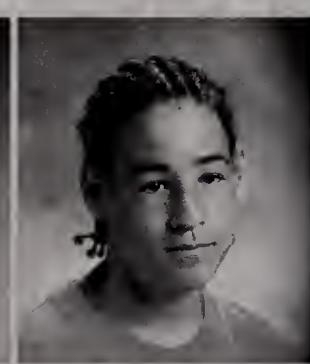
Dejaun Walker

Courtney Walsh

Shawn Webb

Jessica Wenzel

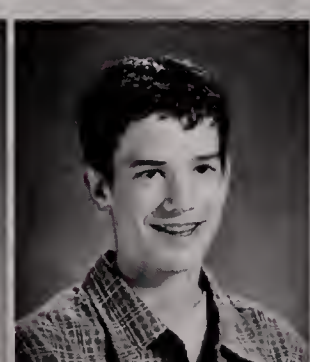
Brandon West

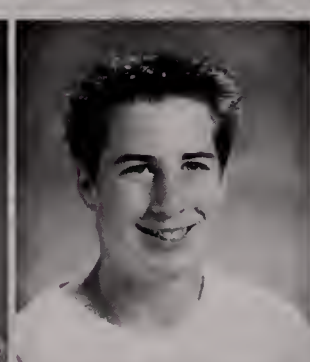
Kevin Whalen

**No Photo Available**

Robert Wheaton

Kye Wheeler

Molly Wicknick

Daniel Williams

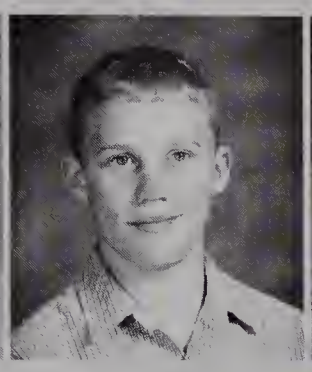
Scott Wilson

Amy Wolf

Melanie Woodward

Carolyn Yanuskiewicz

ren Yanuskiewicz

Katelyn Yates

Alexandra Young

Lindsey Young

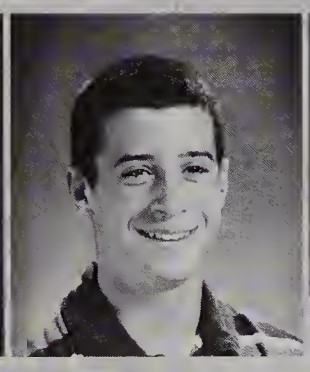
Ryan Young

Anthony Zampa

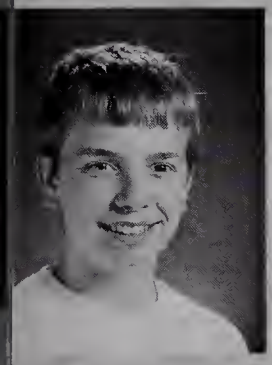
illiam Zuckerman

PATRIOTS
Yankees
BOB MARLEY

# Freshmen

WINNIPESAUKEE

Hard

BILLABONG
PANTHERS

BOB MARLEY
WRESTLING

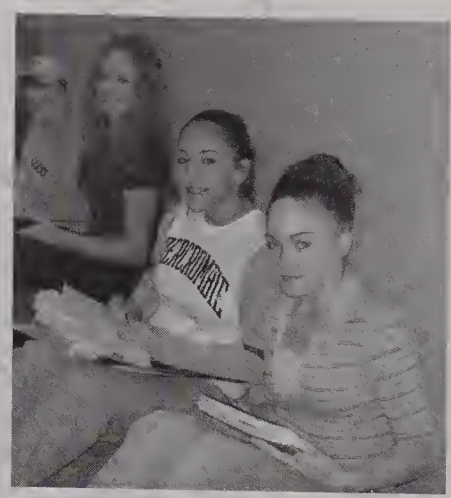

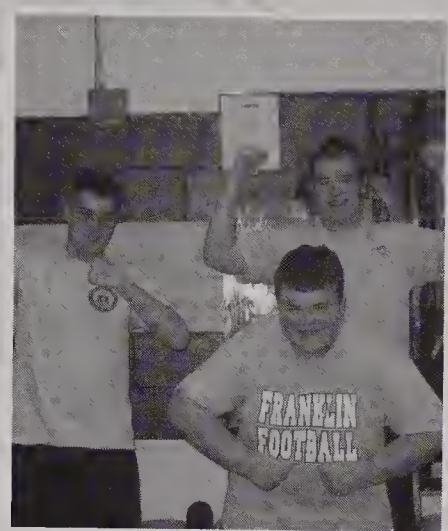
FRANKLIN
FOOTBALL

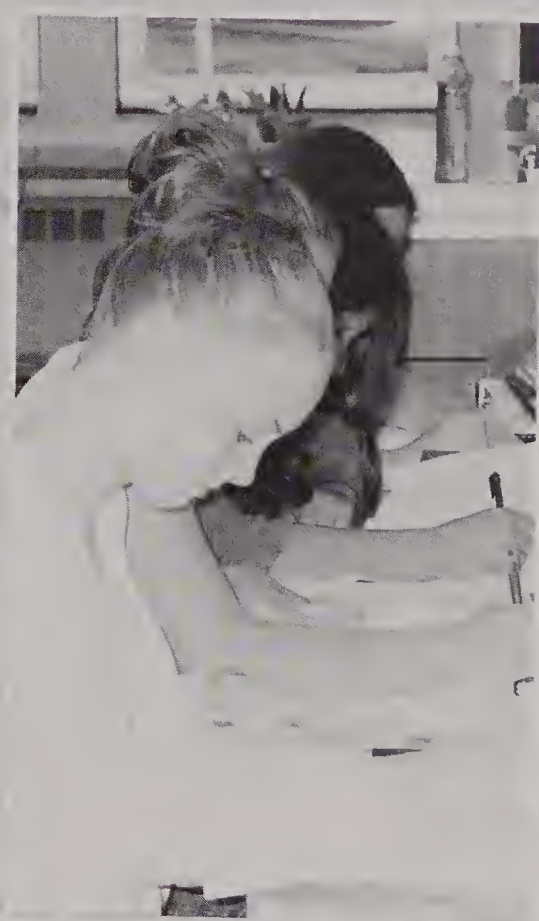

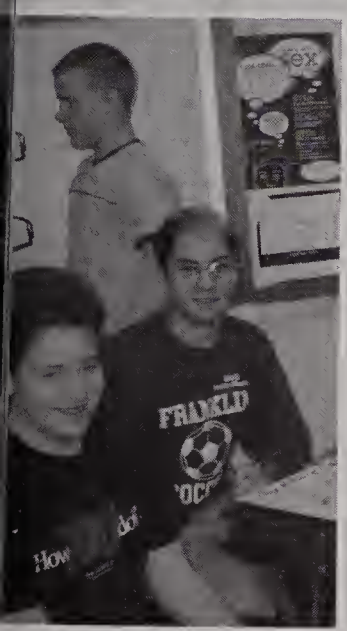

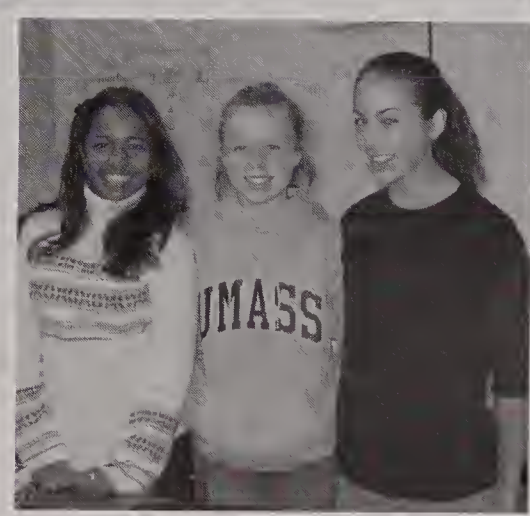
UMASS

# Senior

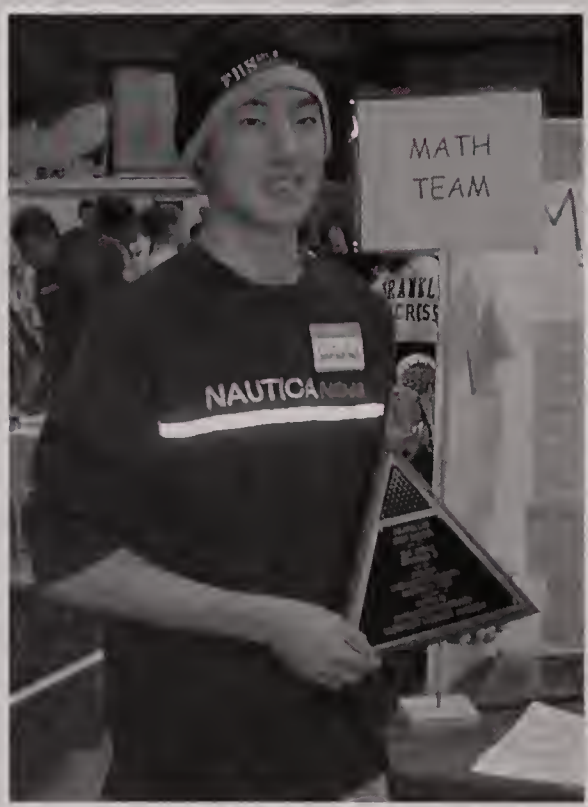

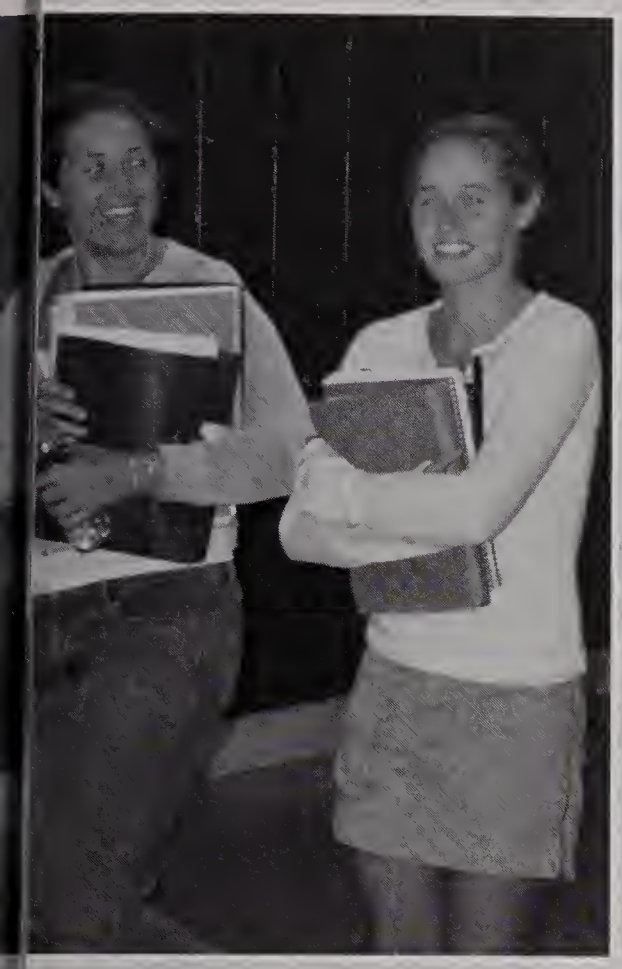

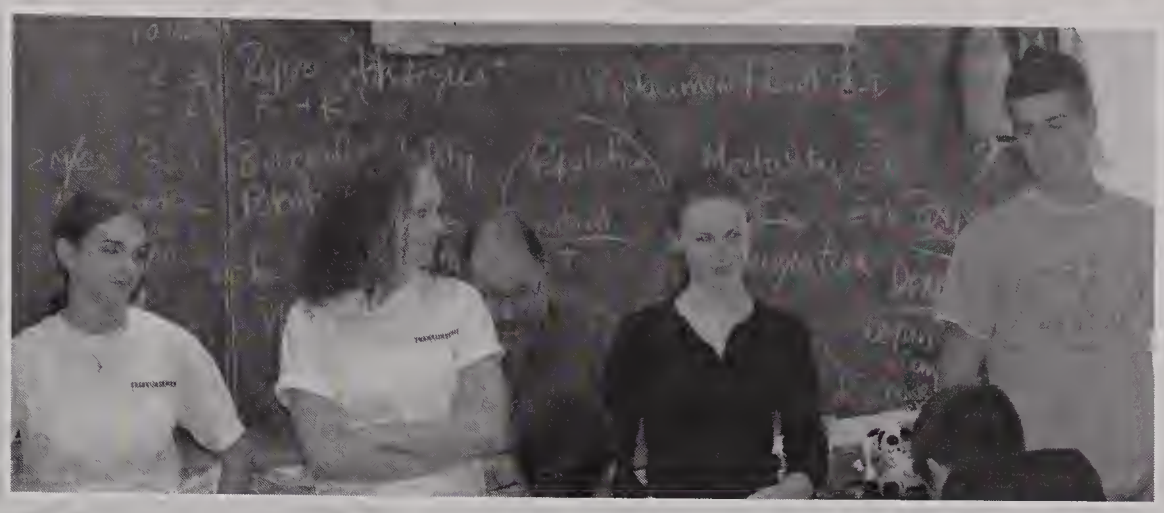

# Candids

PEER
LEADERSHI
YOU CAN'T
5

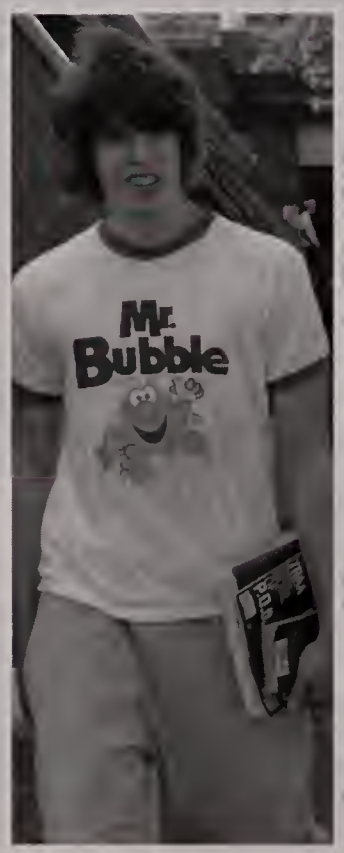
Mr.
Bubble

# Hockomock League Champions

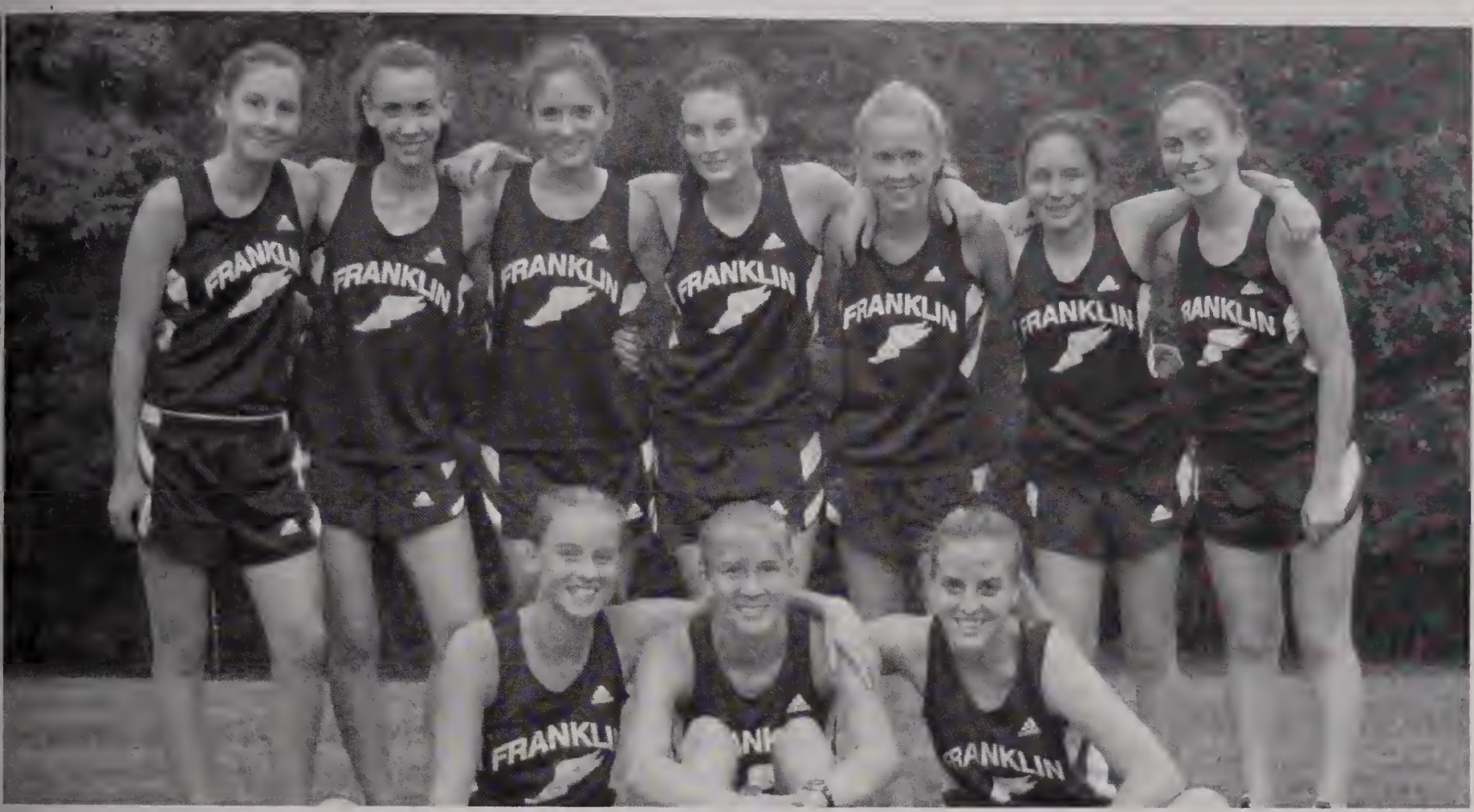

Front Row: Sam Robbins, Meredith Leenhouts, Meghan Trahan

Back Row: Lea Godfrey, Caitlin Lawrence, Courtney Dacey, Kristen Leontie, Kelley Flanagan, Katie Rizzolo, Jill Sergi

Boston Globe All Scholastic Award

Meredith Leenhouts

Daily News Future Leader

Caitlin Saba

Principal's Leadership Award

Stephanie Babin

*Special Thanks*

*to the School Administration*

*from the Class of 2004*

# Commended Scholars

Front Row: Emily O'Leary, Stephanie Crugnola, Julia Harpin, Christine Flannery, Sarah Yanes

Back Row: Joyce Fleck, Alex Weinberg, Erica Arpin, Jeremy Hummel, Stephanie Babin, Matt Meehan, Samantha Wickman, Mackenzie Bushy

MSSAA

*Fall Cheerleading Division 1 State Champions 2003*

Front Row: Danielle DeCourcey, Tracy O' Donnell, Jen Bexiga, Kristin Schmauder, Chelsea Lucier

Back Row: Brittany Burr, Monique Stone, Ashlie Lerner, Jen Gilligan, Kristin Tougias, Vikki Ray, Alicia Paglia, Megan Ayraud, Whitney Simpson, Alex Scott, Caitlin Waddicor, Caitlin Frost, Shannon O'Brien, Kelly Roche, Caitlin Crews

# Peer Leaders

# Funny Faces

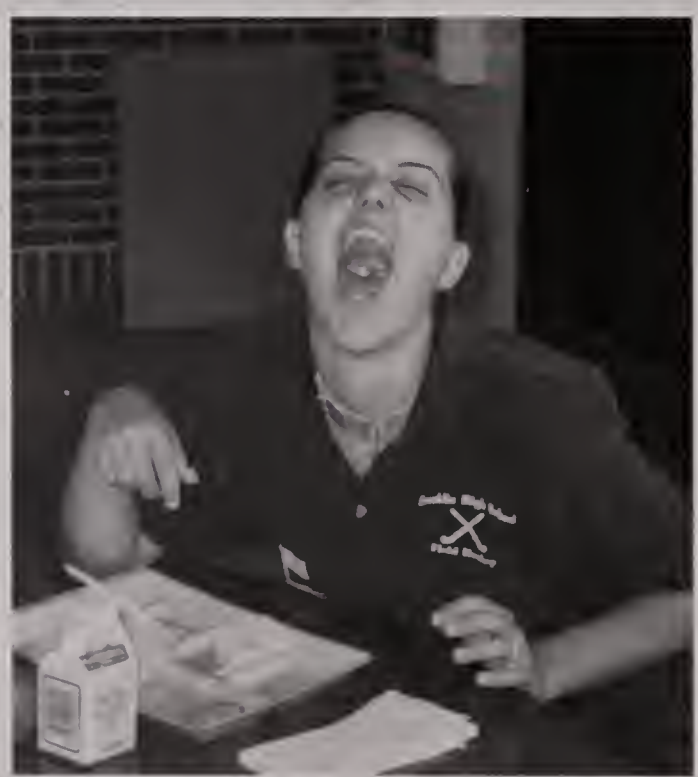

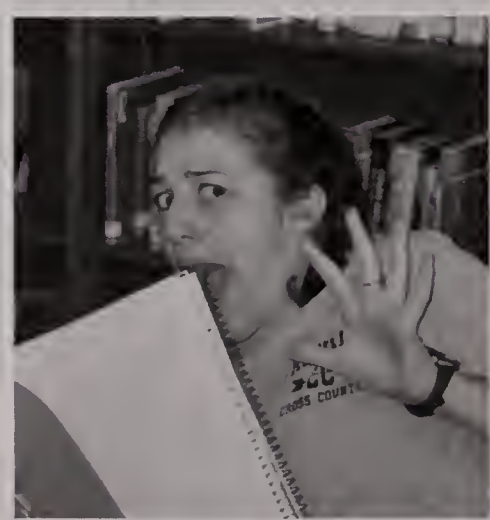

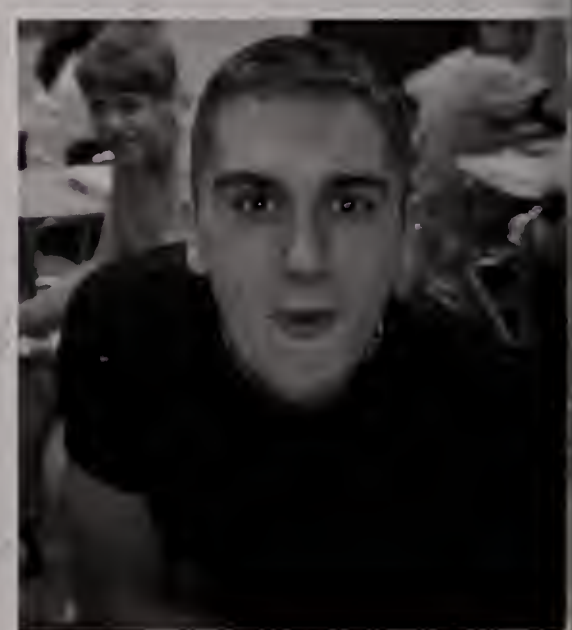

# Smile! It's time for LUNCH

Everyone likes to let their toes hang loose!

6 A.M.

is when most FHSers roll out of bed.

Pro sports rule at Franklin High.

# FHS Survey 2004

EAT GREAT, EVEN LATE!
Wendy's

Friday night football games are favored over hockey games.

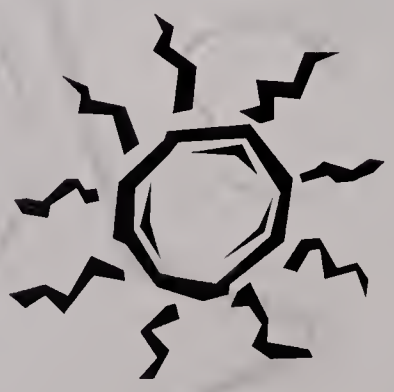

We all like lazy days catching rays. Summer again is preferred over winter.

Rock will never die at Franklin High.

Johnny Depp's crazy antics as Jack Sparrow won him Best Actor.

This pretty woman still stands tall over the others as she walks down the street.

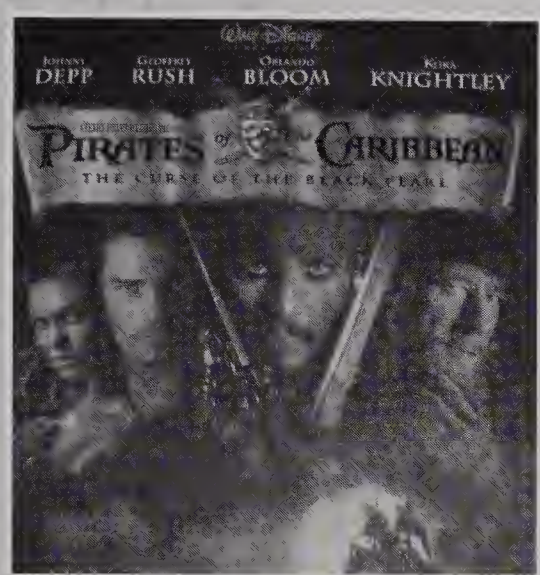


It's a pirate's life for us at FHS! Our favorite movie is Pirates of the Caribbean.

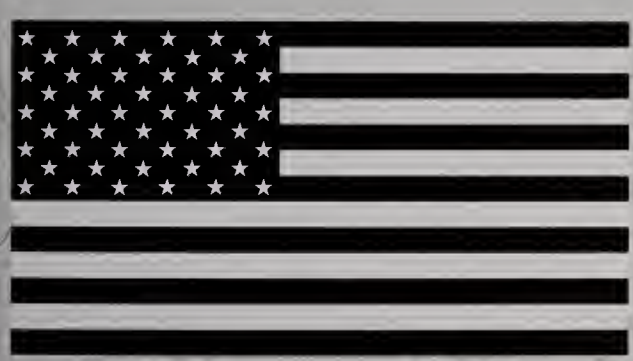

Don't say bye-bye to American Pie. It was chosen over American Wedding.

# The Simpsons

FHSers choose Bart over Carmen.

With all those reality shows out there, Real World stands strong. It was chosen over Road Rules as FHS's favorite.

# KISS 108

KISS 108 is the radio station of choice.

# Eatin' good in the neighborhood

APPLEBEE'S

Lucky Charms is the favorite cereal of FHS students.

FHS students get their sweet treats from DQ rather than Friendly's.

Is it the food or the long lines that lead most people to bring rather than buy lunch?

Most FHSers would rather deck the halls than celebrate any other holiday.

Most students choose Dunkin Donuts as the place for their early morning coffee stop.

Most students prefer to go online rather than use the phone. The average is 10 hours online per week.

Hula Homecoming is the school event of choice.

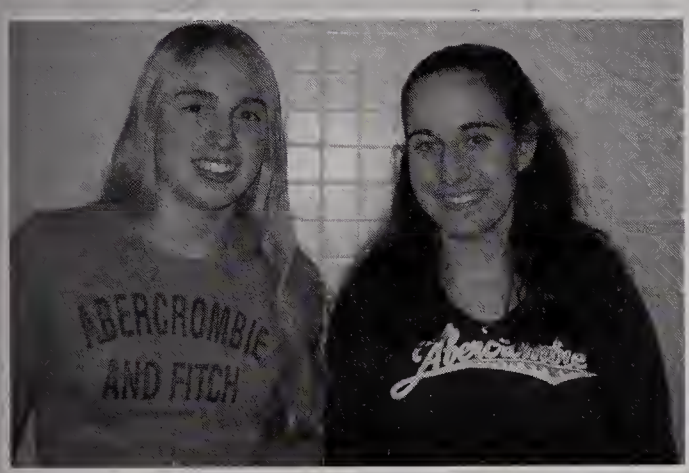

Is it the models or the clothes that attract girls to Abercrombie? American Eagle is the store choice for FHS guys.

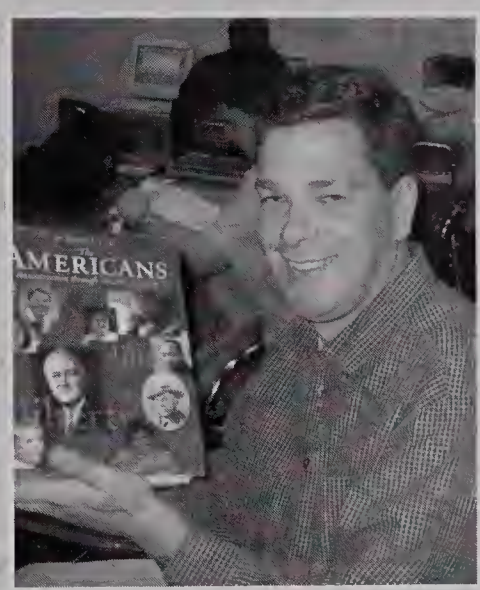


FHS students chose History as their favorite subject!

Even without Dawson's Creek, WB is still FHSers' favorite channel.

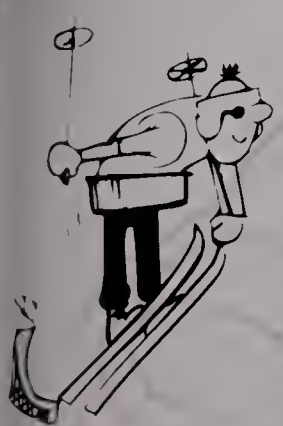

When most students hit the slopes, they grab their skis rather than their snowboards.

# PEP RALLY

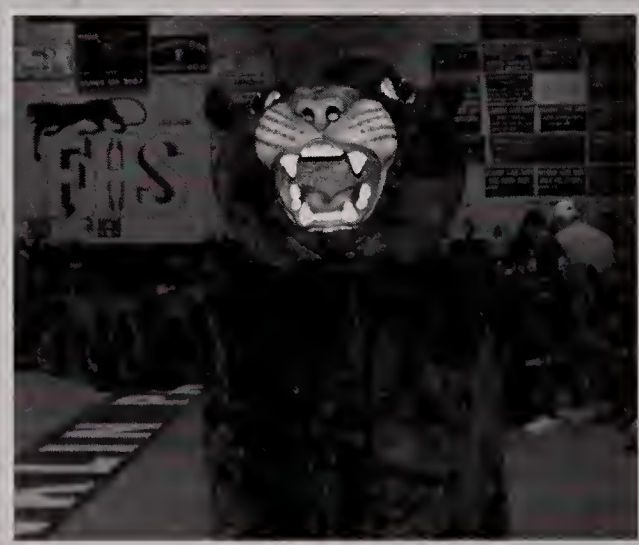

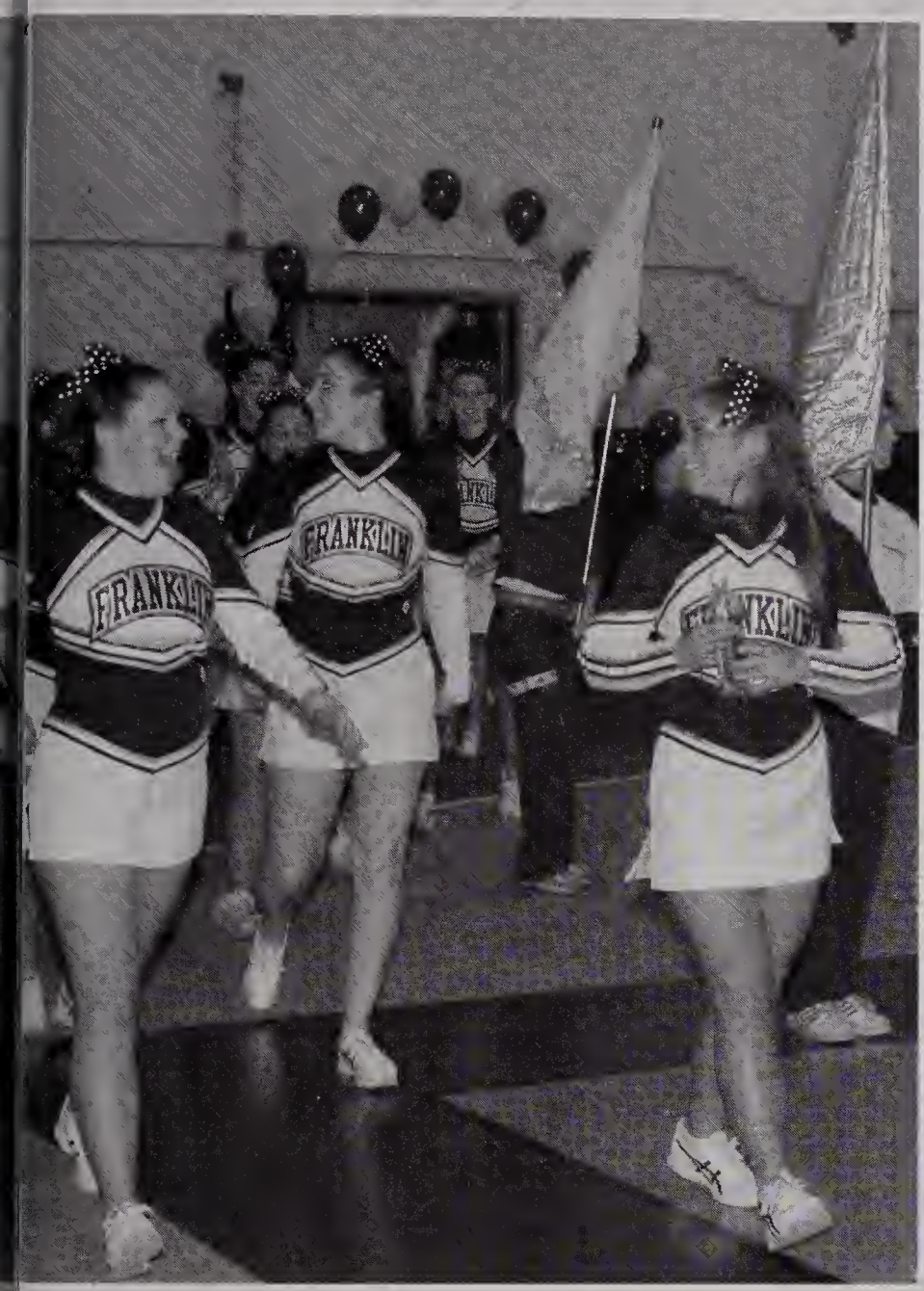
FRANKLIN
FRANKLIN

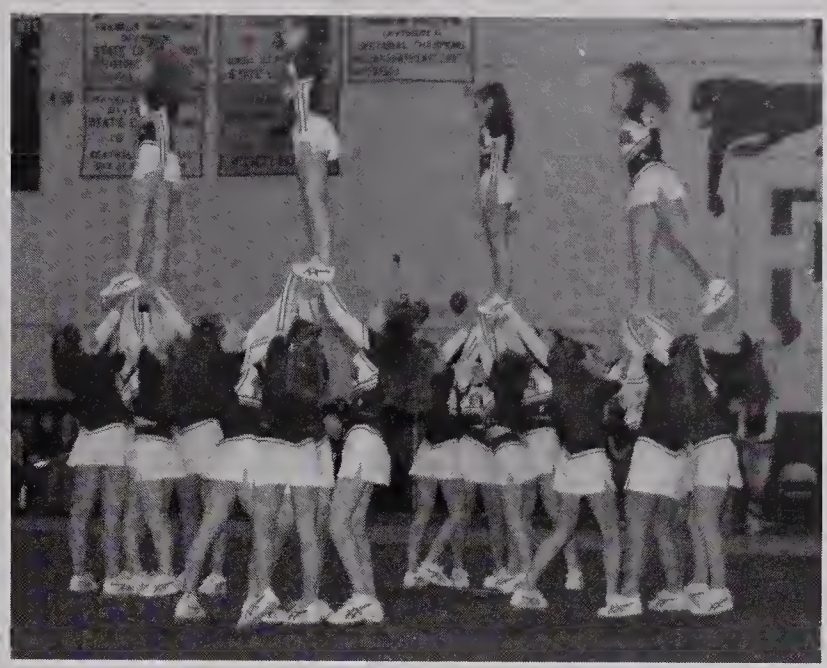

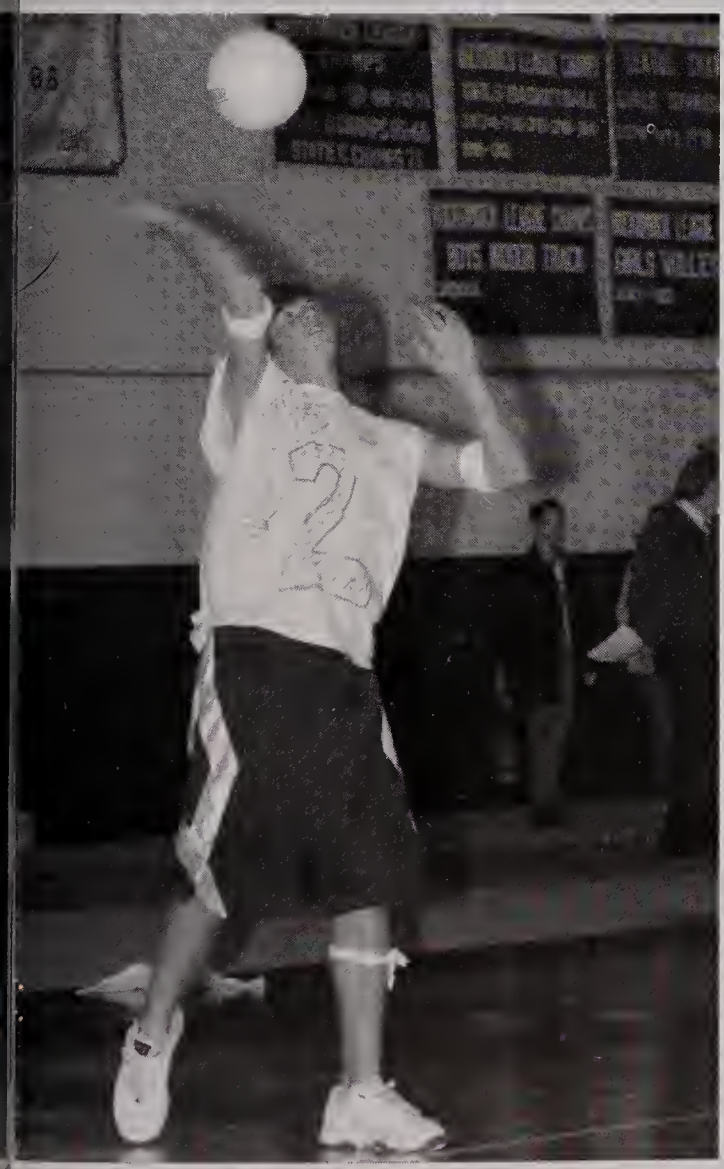

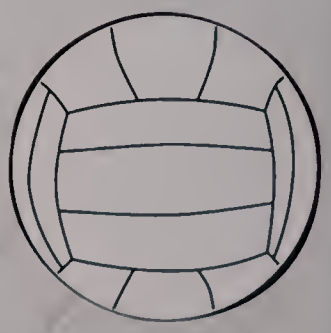

PANTHERS
54

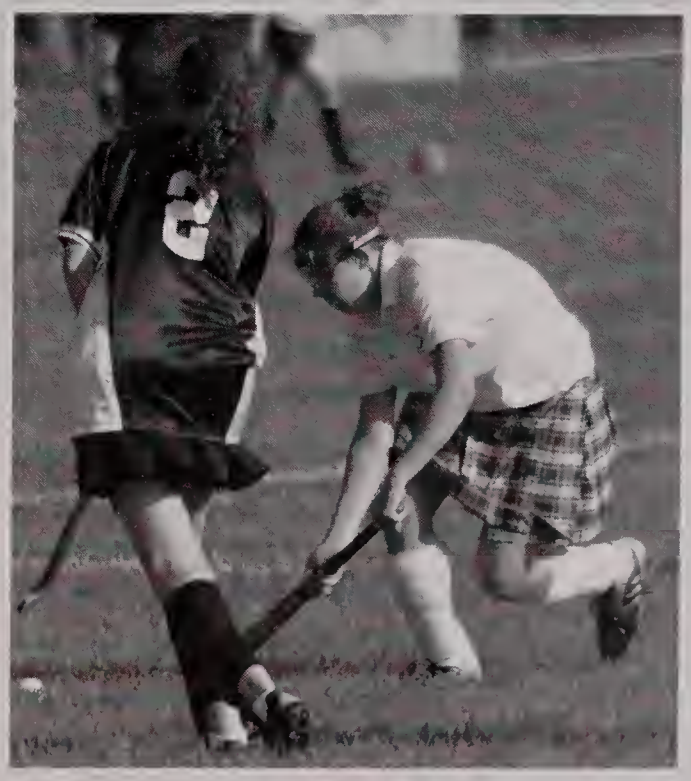

# FOOTBALL

Far Right:
Lane Kirshe runs with the ball.

Right:
The team gathers for a drink.

Right:
Justin Morrell and Paul Polomski at a Medway scrimmage.

Below:
Nick D'Aniello, Jake Dellorco, Tim Nicholson, and Dave Sloan gather for a group picture.

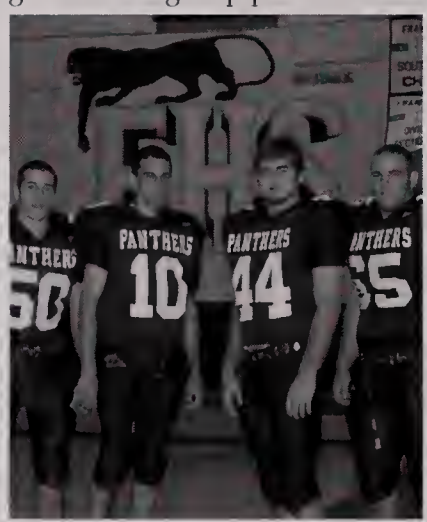

Above:
Kyle Ridgeway, Steve Becker and Dave Sloan strike a pose.

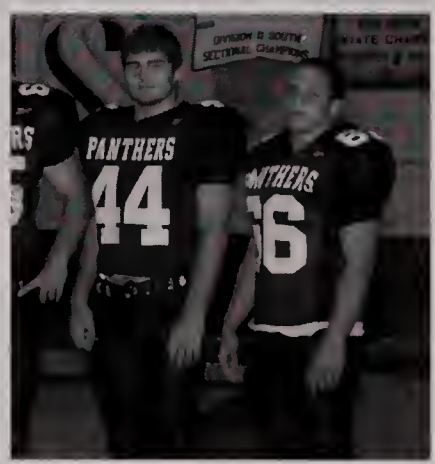


Above:
Tim Nicholson and Dan Brunelli smile for the camera.

Right:
Jake Dellorco follows through with his pass.

The Franklin Panthers Varsity Football Team

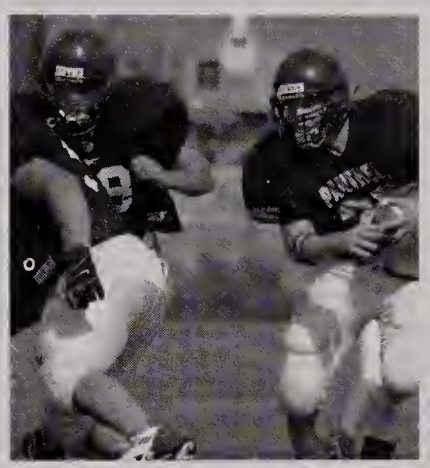

Far Right:
Nick D'Aniello watches the drills.

Middle:
Chris Fagan runs with the ball.

Right:
Jeff Avedisian is in his stance.

Below:
Lane Kirshe, Tim Nicholson and the team get ready to sprint.

# Varsity

Above:
The team receives a pep talk from Coach Sidwell.

# Field Hockey

Below left:
Jen Davison and Deanna Elliot support the action.
Below right:
Jess Nielsen fights for the ball.

Right:
The Varsity Field Hockey Team:
Front row from left—Michelle Gosselin, Steph Babin, Justine Ring, Kaley Nyberg, Jen Davison, Barb O'Connor, Deanna Elliot, Jess Nielsen, Meredith Madormo
Back row from left—Sarah Beck, Erin O'Connor, Amareeka Sloan, Mrs. Hess, Ashley Picillo, Kelli Mason, Toni Colella, Franki Foisy

Group Pig Pile!

Michelle Gosselin and Amareeka Sloan take a rest.

Jess Nielsen works to keep the ball.

Left:
Goalie Michelle Gosselin takes her stance in the goal.

Above:
Barb O'Connor comes back to support the ball.

Right:
The Franklin Boy's Cross Country Team:
Front row from left—Andy Brown, Chris Reynolds, Ryan Cornelius, Matt Gannon
Middle row from left—Brian Sawyer, Alex Weinberg, Dan Middleton, Brett Willey, Jeremy Hummel, Tim McLaughlin, Bryan Brunelli
Back row from left—Dan DeWitte, Max Mondi, Tim O'Koren, Adam Derfelt, Lenny Howell, Mike Harmon, Ryan West, Matt McKenzie, Dave Brescia, Coach PJ Allessi

Below:
Junior Adam Derfelt just won't give up.

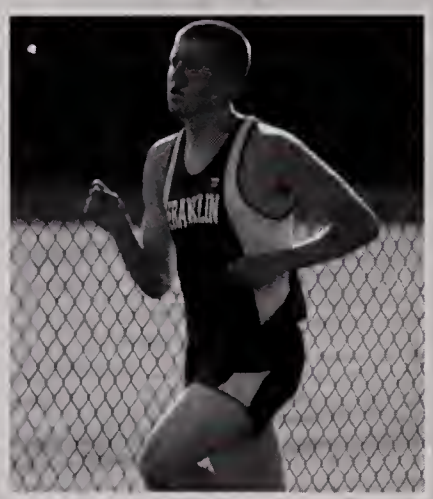

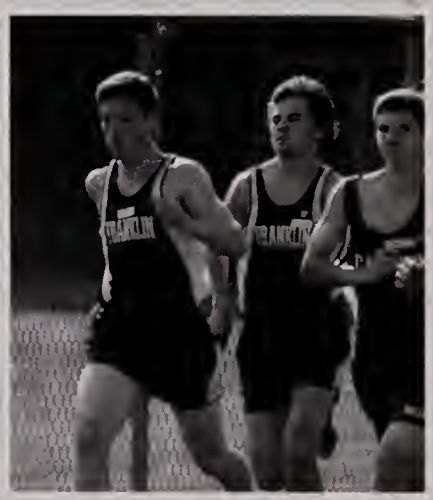

Above:
Senior Dan DeWitte and Junior Tim O'Koren sprint ahead of their opponent.

Above:
Andy Brown takes a break at the finish.

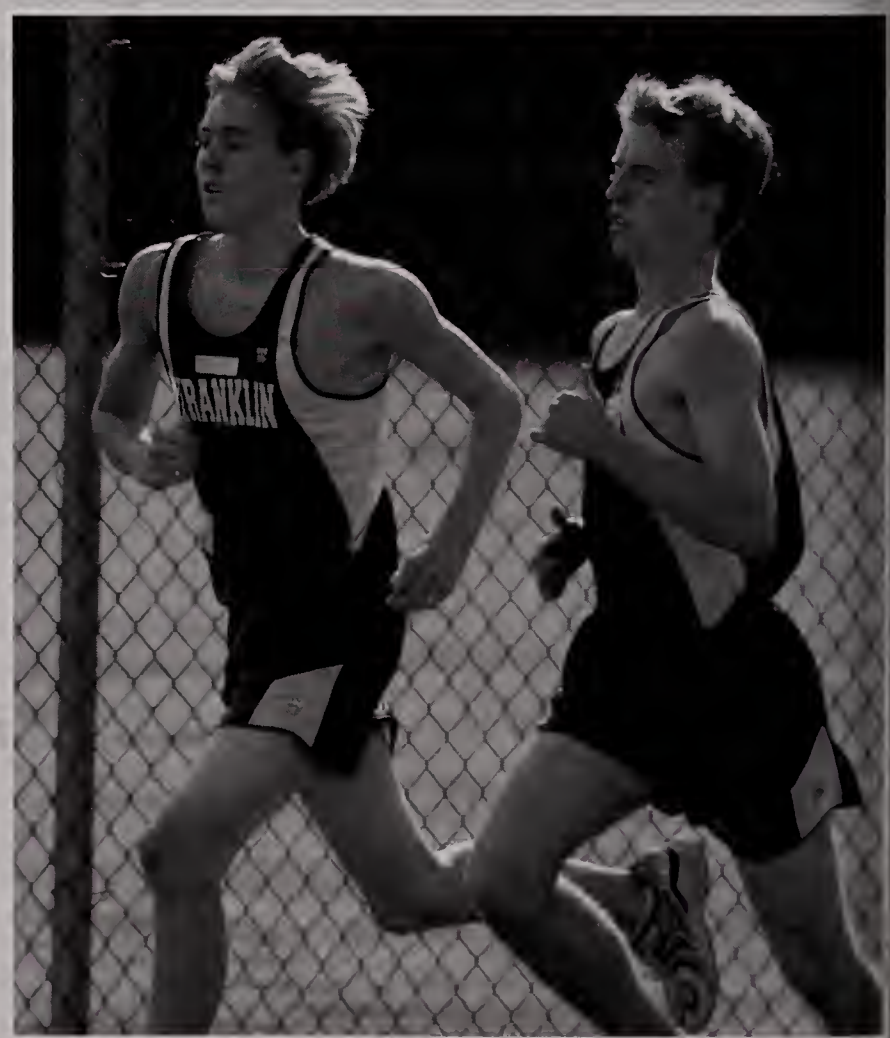

Above:
Brian Sawyer and Tim McLaughlin stride forward.

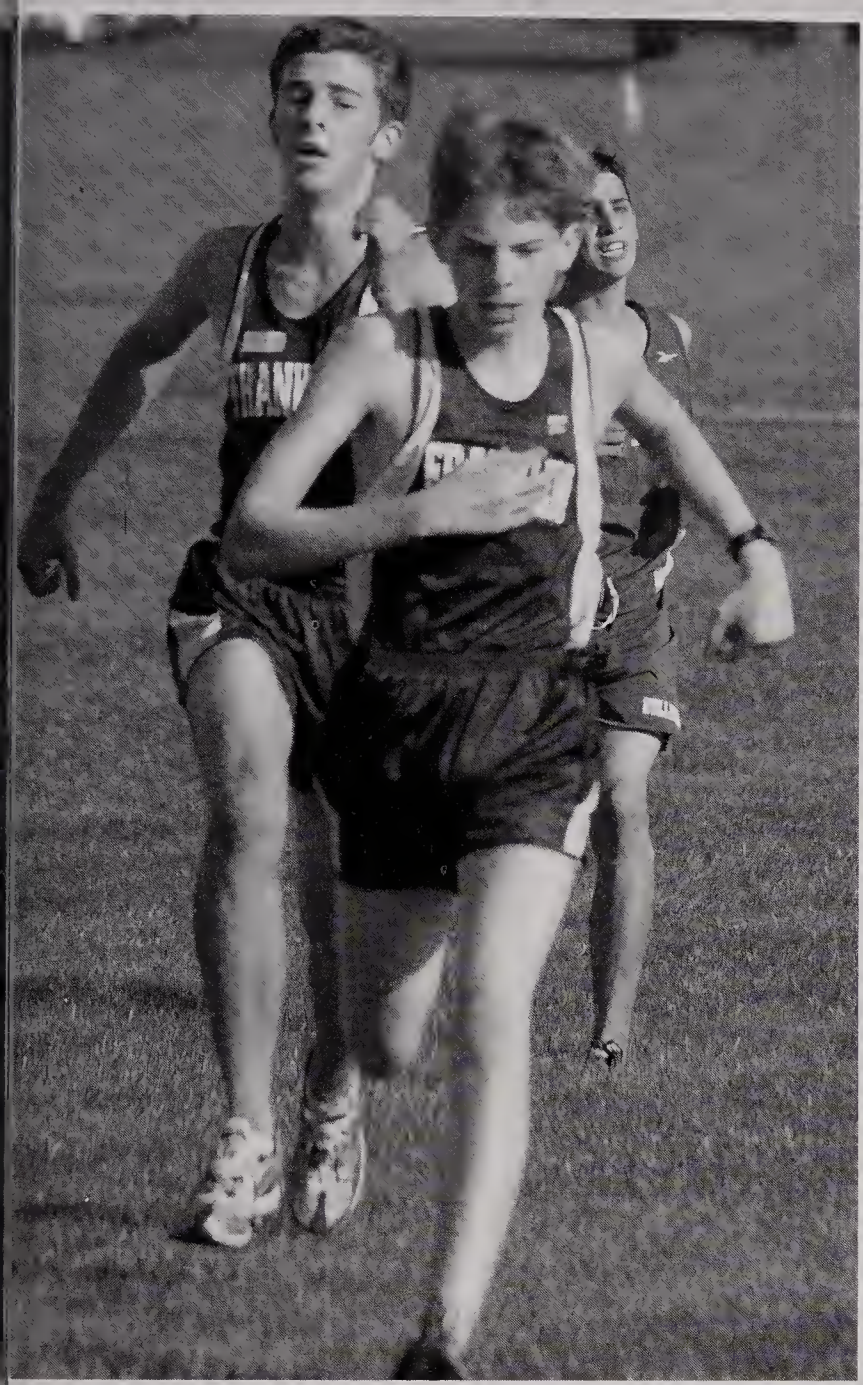

Left:
Matt Gannon and Bryan Brunelli race to the finish.

Above:
Senior Max Mondi looks for the finish line.

Below:
Andy Brown stays ahead of his Stoughton opponent.

Above:
At the sound of the gun the race begins!

Above:
Triple threat—Sam Robbins, Meredith Leenhouts and Meghan Trahan run side by side.

Above:
Cal and Meghan Crowley race forward.

Below:
The Senior Captains: Meredith Leenhouts, Sam Robbins and Meghan Trahan.

# GIRL'S CROSS COUNTRY

Above:
Meghan Crowley, Sam Robbins, Megan Callahan, Meredith Leenhouts and Caitlin Lawrence race to the finish line together.

Above:
The Girls Cross Country Team:
Front row from left—Meredith Leenhouts, Sam Robbins, Meghan Trahan
Middle row from left—Rachael Umbriano, Sue Blazejewski, Laura Paradis, Megan Callahan, Kristen Leontie, Allison Sherlock, Jenny Ku, Dawn Palladini
Back row from left—Kim DiGioia, Elizabeth Holzman, Courtney Dacey, Caitlin Lawrence, Leanna Godfrey, Lindsay Booth, Kelley Flanagan, Meghan Crowley, Kate Devlin, Carolyn Sherlock

w:
lyn Sherlock and Courtney
y

w:
y Flanagan's hard work
off.

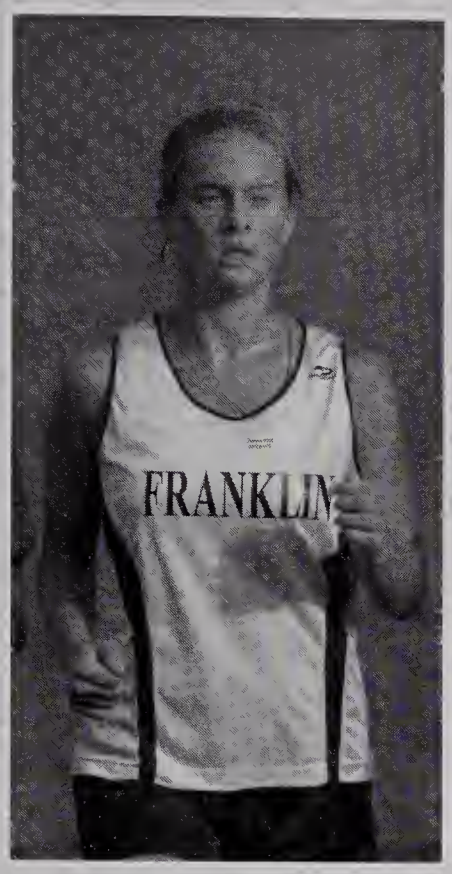

Left:
Sam Robbins runs toward the finish line.

Left below:
Allison Sherlock struggles to the finish line.

Left:
Meghan Crowley and Megan Callahan finish the race together.

Above:
And the girls take off!

# SOCCER

Below:
Alex Scofield traps a high ball.

Above:
Graham Miller dives and makes an amazing save!

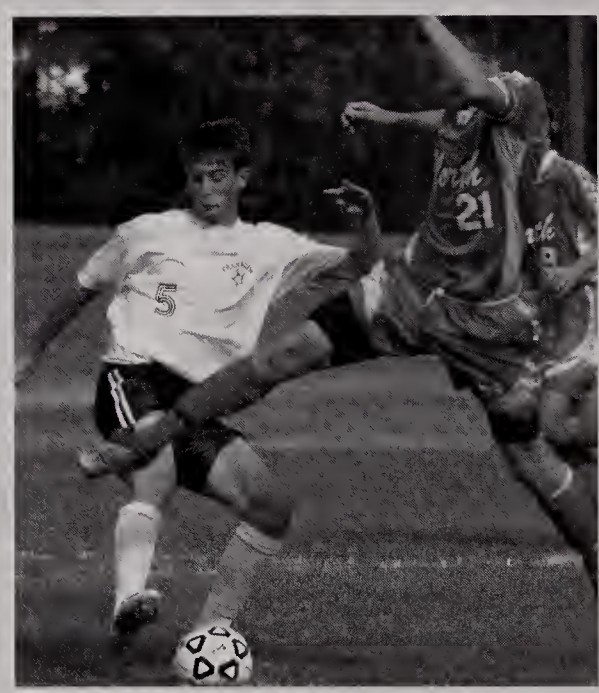

Above:
Chris D'Errico battles off two defenders.

Above:
Colin Guyott instructs the team during a corner kick.

Right:
The Senior Players:
Front row from left—Sean Willis, Colin Guyott, Alex Scofield
Back row from left—Alex Butera, Jason Collier, Chris D'Errico, Jared Hager

# Boys Varsity

Left:
Chris D'Errico clears the ball out.

Below:
Zach Sayward shows off his dribbling skills.

Below:
Ryan Smith crosses to Chris D'Errico.

Above:
Alex Butera does a no-look give-and-go around a North defender.

Left:
The Boys Varsity Soccer Team:
Front row from left—Alex Butera, Sean Willis, Jason Collier, Chris D'Errico, Jared Hager, Alex Scofield, Colin Guyott
Back row from left—Mr. Schmidt, Patrick Savickas, Andy Koliopoulos, Steve Brightman, Ryan Smith, Nick Davis, Nick Dwyer, Alex Gianakis, Nathan Harlow, Zach Sayward, Jason Baillio, Graham Miller, Mr. Bositis

Right:
Emily Swan warms up in net before the game.

Below:
The team chills out the night before the game at a pasta party.

Right:
Marly Brown dribbles the ball past her mark.

Far right:
The senior players pile up for a picture!
From the left— Crystal Close, Kelly Dillon, Jamie Brown, Nicki DeBaggis, Niki Beaumariage, Danielle Scalia, Lauren Childers, Lindsey Kirshe, Meghan Brewer

# SOCCER

Girls Varsity

Below:
Lauren Childers clears the ball out of our end!

Below:
Meghan Brewer beats a defender.

Right:
Mr. Geysen checks his stopwatch during the game.

Above left:
Sara Parnell makes a great save!!

Above:
Lauren Sagaser clears the ball in the defensive end.

The Varsity Girl's Soccer Team: Front row from left—Nicki DeBaggis, Jamie Brown, Danielle Scalia, Lindsey Kirshe, Meghan Brewer, Kelly Dillon, Lauren Childers, Niki Beaumariage, Crystal Close
Back row from left—Mr. Geysen, Nastassia Yeh, Sara Parnell, Katy Bertman, Emily Swan, Kate Fox, Lindsey Kirshe, Julie Godfrey, Lauren Sagaser, Marly Brown, Kate McCarter, Amanda Mitchell

# VOLLEYBALL

Above:
Christina Dean is ready for anything.

Above:
Heather Cole and Jess Sheridan warm up before a match.

Below:
The team circles up to plan for the game.

Above:
Coach Schamber watches attentively.

Left:
Joyce Fleck and Katelyn Cross get pumped!

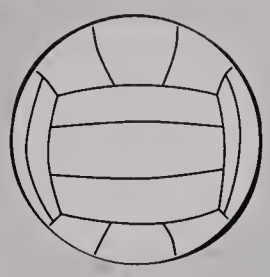

Below:
Bonnie Creech gives her best.

Right:
Katelyn Chapin sets up for a pass.

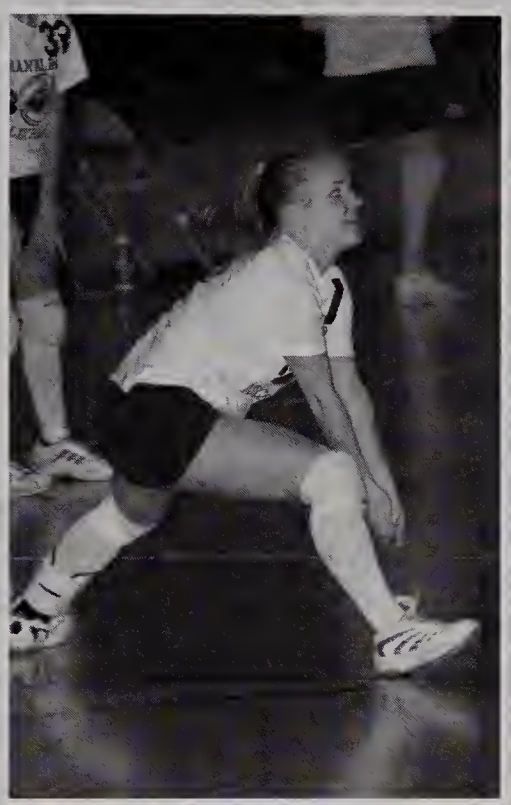

Above:
Jess Anselmi waits for the ball.

Above:
Lindsay Bonaccorso gets ready to pass.

Above:
Lisa Slatkavitz and Lindsay Bonaccorso chill out before a game.

Right (top):
The Franklin Golf Team:
From the left—Corey Turner, Joe Shea, Josh Jones, Dave O'Neil, Jeremy Parchesky, Phil Sheridan, Joe Macchi

Right (bottom):
The Senior Players:
From the left—Dave O'Neil, Josh Jones, Justin Adams, Coach Harold Williams

Above and Below:
Josh Jones and Justin Adams celebrate their great shots!

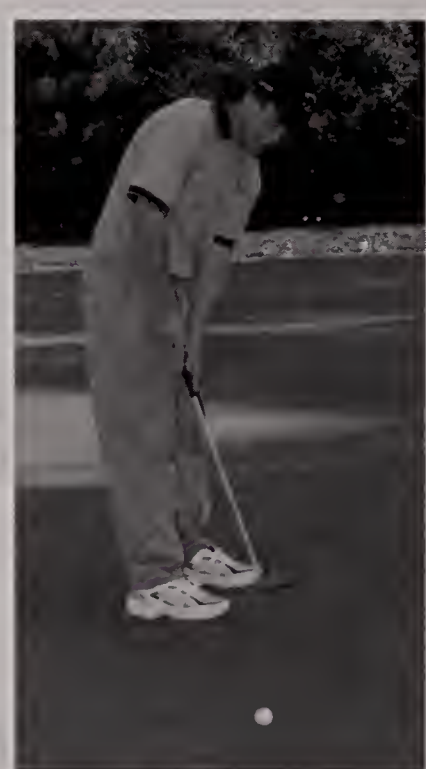

Right:
Justin Adams gives the ball a little tap.

Far Right:
Joe Macchi walks to the first tee.

Above:
Dave O'Neil, Big Dave, crushes a drive!

Above:
Jeremy Parchesky pipes one down the middle.

# GOLF

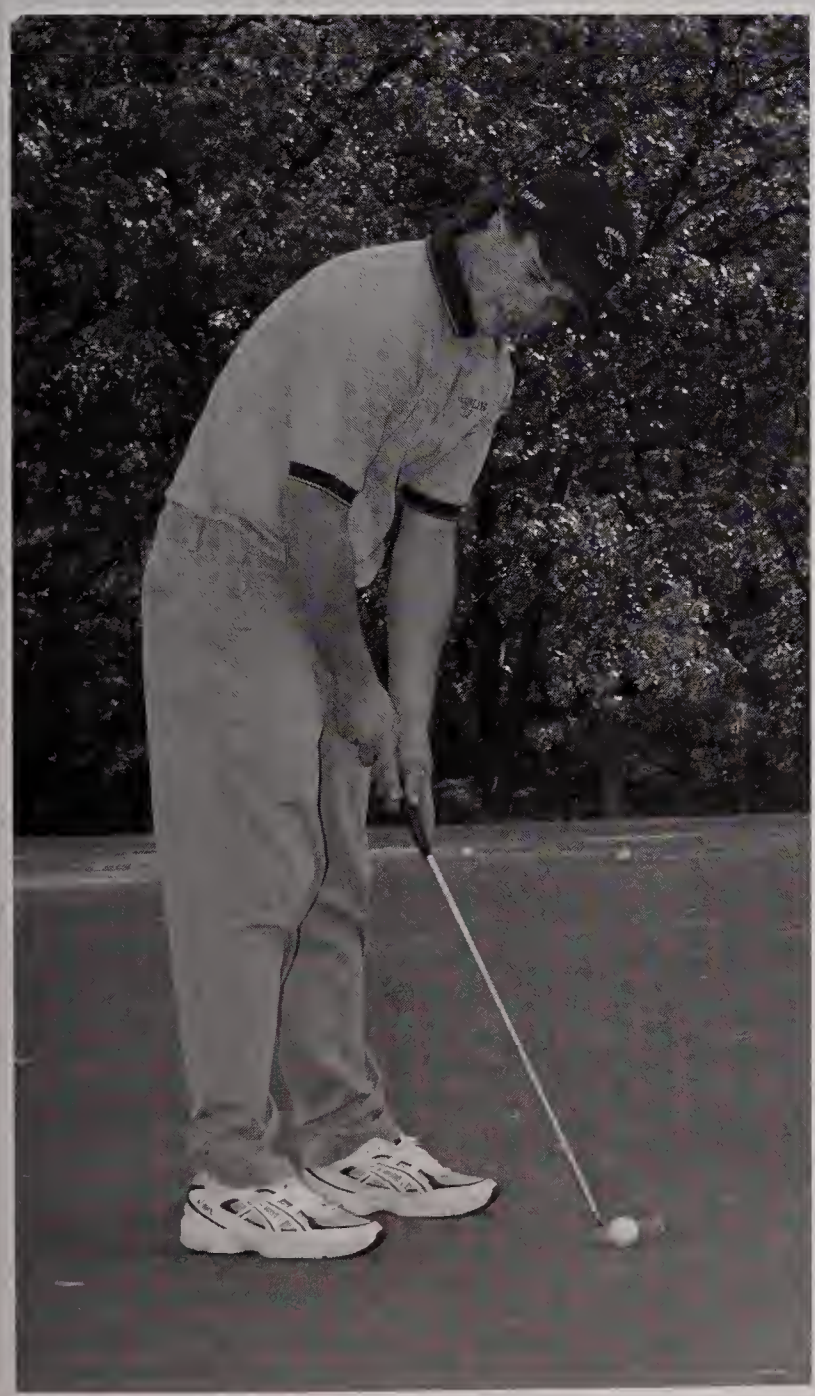

Above:
Josh Jones takes a minute to smile for the camera.

Left:
Justin Adams takes a final putt to put the ball in the hole.

Above:
Josh Jones works for a great score.

Below:
Captains Justin Adams and Josh Jones pose with Coach Williams.

# CHEERLEADING

Far Right:
Varsity Captains—Vikki Ray and Alicia Paglia

Right:
Vikki Ray, Spirit Award winner, celebrates her achievements.

Below:
Monique Stone, Danielle DeCourcey, Shannon Pagel and Becca Westerman pose for the camera.

Above:
The JV Cheerleaders show off their moves.

Right:
The Senior Varsity Cheerleaders — Brittany Burr, Vikki Ray, Alicia Paglia, Caitlin Waddicor and Caitlin Crews

Above:
Varisty Cheerleaders: Front row from left—Caitlin Frost, Megan Ayraud, Vikki Ray, Alicia Paglia, Tracy O'Donnell, Jen Gilligan
Middle row from left—Kristin Tougias, Jen Bexiga, Caitlin Crews, Brittany Burr, Caitlin Waddicor, Whitney Simpson, Kristin Schmauder
Back row from left—Kelly Roche, Ashlie Lerner, Danielle DeCourcey, Alex Scott, Monique Stone

Above:
JV Cheerleaders: Front row from left—Shannon O'Brien, Chelsea Lucier, Jen Crowley, Mal Hanson, Katie Greene, Bri Mancini
Middle row from left—Marlee Burr, Lindsey Young, Katie Betts, Nina Nigro, Becca Westerman, Sarah Davis, Leah Socci
Back row from left—Tracy Miller, Meghan Durkin, Amy Wolf, Jackie Gibbs

Below:
Mal Hanson in a high.

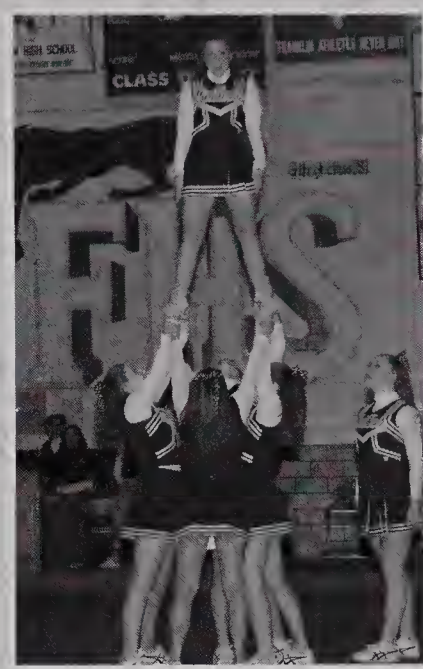

Above:
Nina Nigro in a heel stretch.

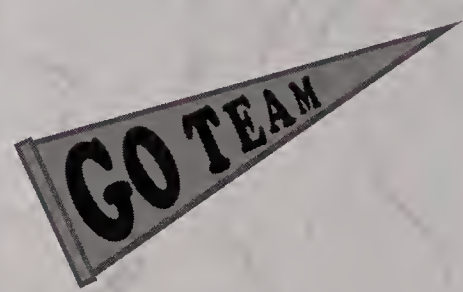


Far left:
Katie Greene in a spirited show and go.

Left:
Shannon Pagel, Ashlie Lerner and Danielle DeCourcey hang out before the pep rally.

# BASKETBALL

Below:
The Senior Players:
Front Row: James Setterberg, Nick Collatos, CJ Jones
Back Row: Matt Cross, Mike Foti, Jason Collier, Jared Hager

Right:
James Setterberg drives to the hoop.

Above:
Jason Collier goes up for a layup.

Above:
Mike Foti at the free throw line.

Right:
Jason Collier takes a free throw.

Left:
Jared Hager plays tough defense.

Below:
The Franklin Boys Basketball Team:
Front Row: Mike Foti, Jason Collier, Jared Hager, CJ Jones, James Setterberg
Middle Row: Nick Collatos, Matt Cross, Dan McAlister, Jake Dellorco, Jeff Macchi
Back Row: Coach O'Connor, Nick Davis, Joe Dicruttalo, Coach Douglas, Coach Copeland

Above:
Mike Foti looks for an opening.

Above left:
Mike Foti throwing it down.

Left:
Coach gives a lesson during a timeout.

Above right:
Jake Dellorco loses his shoe during a game.

Right:
Matt Cross goes up strong.

Below:
Lady Panthers prepare for a win against King Philip.

Below:
Liz Brosseau looks for an open teammate to pass to.

Below:
Captain Lisa Slatkavitz gets aggressive on defense.

Above:
Kate Fox shoots!

Right:
Captain Sara Parnell makes a pass against Canton.

Right:
Russell, Godfrey, Risica and Slatkovitz fight for the ball.
Above right:
Kate Fox shoots again!

# BASKETBALL

Left:
The Franklin Girls Basketball Team gets ready for the game.

Above:
Jackie Godfrey handles the ball against King Philip.

Top:
Erin Gilsenan poses for the camera before shooting.

Above:
Kristen Iafolla shoots a jumper.

Top:
Liz Brosseau jumps for a rebound.

Above:
Erin Gilsenan and Sara Parnell play tough defense against Canton.

Top:
Sara Parnell dribbles the ball away from Canton.

Above:
Luke Olsen sprints to the finish.

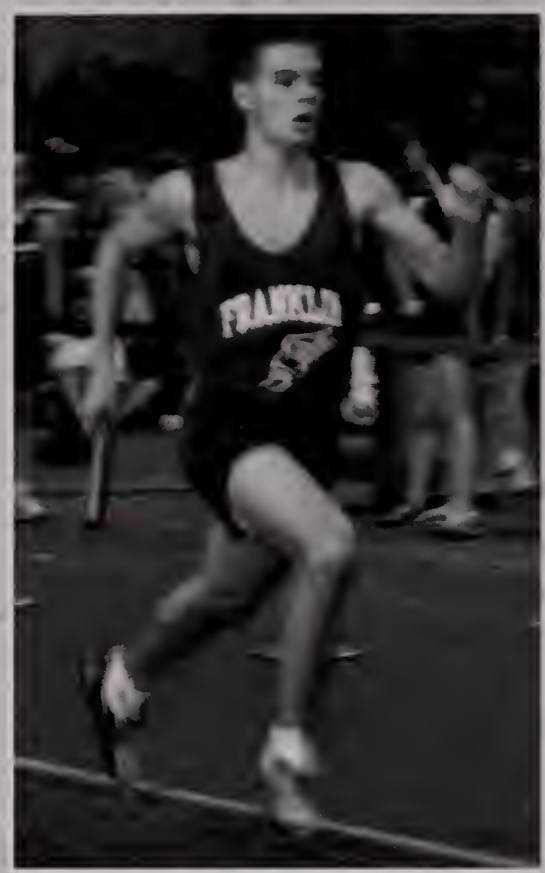

Above:
Jason Baillio competes in a relay.

Above:
Andy Brown races to the finish.

# Indoor Track 2004

Above:
Matt MacKenzie takes off in the 600.

Above:
Steve Brown picks up speed around the turn.

# Boys Indoor Track

Above:
Adam Derfelt plays follow the leader in the mile.

Below:
Brian Witcher has one thing on his mind: winning!

Above:
Brian Sawyer competes in the 1000.

Above:
Adam Schieber competes in the high jump.

Above:
Tim O'Koren runs in the mile.

Below:
Kevin Costello passes the baton to his fellow teammate.

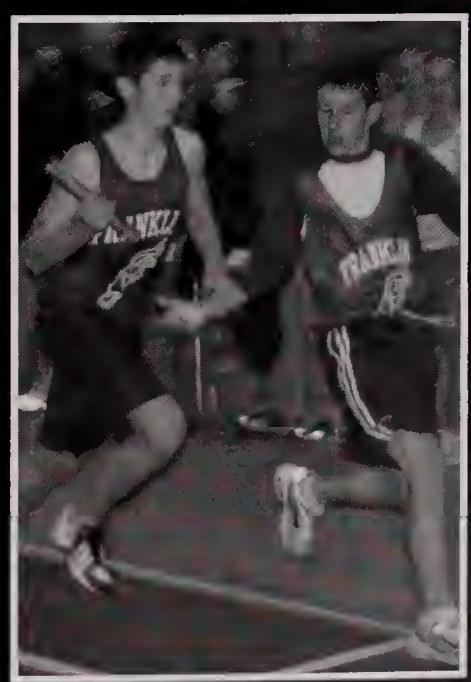

Below:
And the boys start at the sound of the gun.

Above:
Frankie Foisy and Lauren Dalton hands off the baton.

Above:
Sam Robbins and Kristen Leontie keep ahead of the competition.

Above:
Katie Rizzolo sizzles in the 2 mile.

Below:
Rachael Umbriano runs the 4x400 relay.

Above:
Katherine Dixon is determined to win.

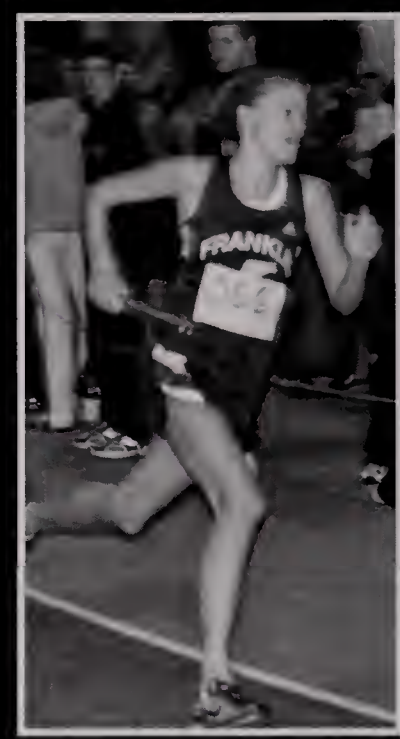

Left:
Heather Collier sprints forward.

Bottom left:
The girls watch the meet after they compete.

Below:
Courtney Dacey runs in Boston.

Above:
Kelley Flanagan stays with the pack.

Below:
Caitlin Lawrence and Lindsey Williamson run in the 4x400.

# Girls Indoor Track

Above:
Brittany Borchard competes in the high jump.

Above:
Meghan Crowley competes in the 50.

Above:
Kate Beksha runs in the 4x400.

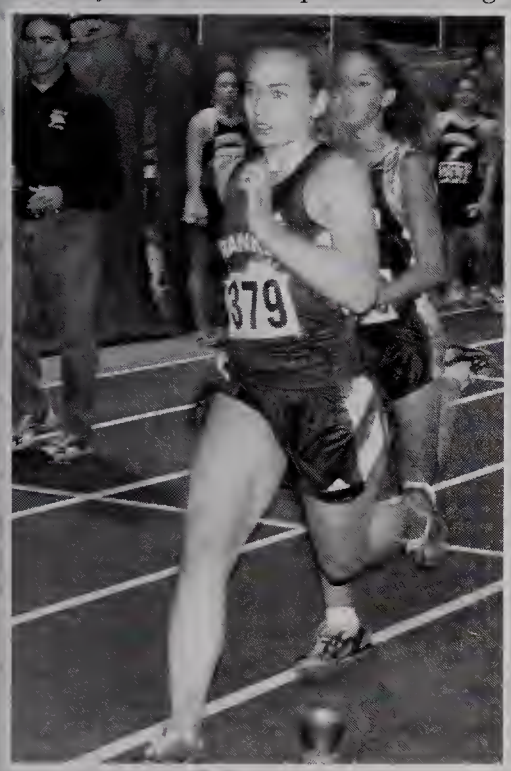

Above:
Kristy Fuller races through the finish.

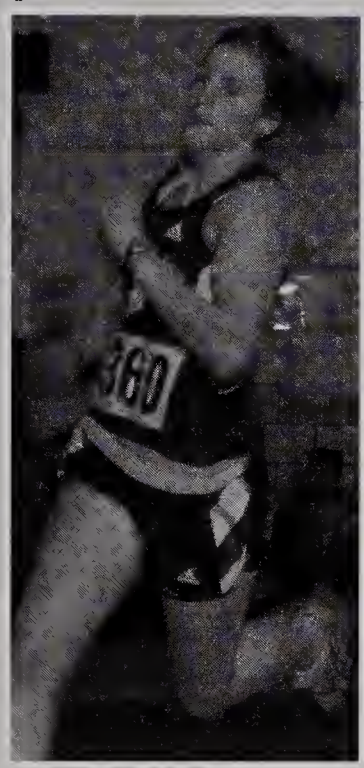

Above:
Meghan Callahan competes.

Above:
Jill Sergi stays with Mansfield.

Above:
Kim DiGioia competes in the 600.

Below:
Franklin Track Phenom—Meredith Leenhouts .

Below:
Alexis Amurgis prepares to throw the shot put.

# HOCKEY

Left:
Steve Blassick, Gumby, and Ben Leazott, Benny, converse before the face-off.

Below:
The Senior Players:
Justin Adams, Ben Leazott, Joe Hollub, Mike Giordano, Bobby Colwell, Deb Spillane

Below:
Coach Spillane goes over the game plan during a timeout.

Above:
Bobby Colwell waits for a pass from his teammates.

Far top:
Brett Sabatini busts out moves.

Above:
Deb Spillane soars through the ice.

Right:
Mike Giordano waits for a slapshot.

Left:
The team celebrates after scoring a goal.

Left:
Robert Colwell waits for a pass from his linemates.

Below:
Justin Adams breaks on through.

Above:
Joe Peters, Ben Leazott, and Chris Schmall, the "three hot heads," watch the game from inside the box.

Above and left:
Mike DeLuca is ready to blast one home.

Left:
Andrew Jones gets stuffed.

Left:
Caitlin Saba and Stefanie Landry at the face off.

Below:
The team celebrates after a goal.

Below Right:
The senior players:
Alyssa Gibbons, Jen Knigh
Mikaela Cotter, Caitlin Sab
Stefanie Landry

Above:
Caitlin Saba waits for the face off.

Right:
Mikaela Cotter fights for the puck.

Above:
The Franklin Girls Ice Hockey Team

Left:
Stef Landry races for the puck.

# HOCKEY

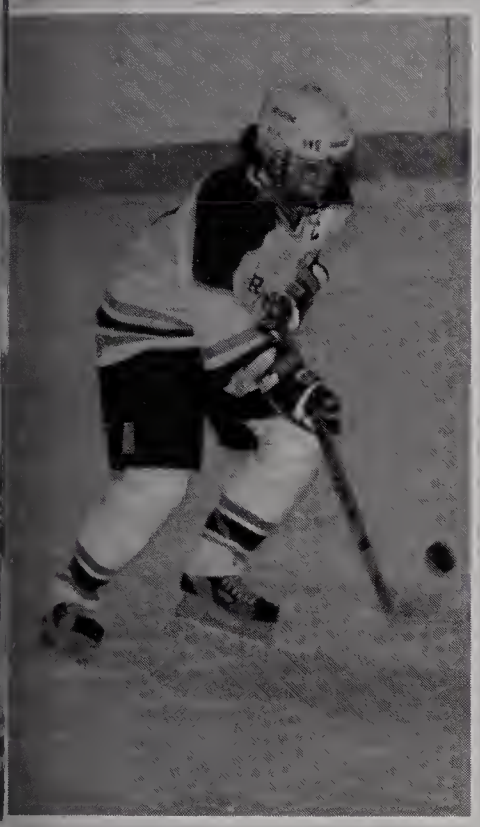

Below:
Jenna Pasquino receives the puck.

Above:
Jen Knight shows off her skill.

Above:
Alyssa Gibbons makes a great save!

Below:
Alyssa Gibbons and Jen Knight are ready to defend the goal.

Above:
Jen Knight stretches to steal the puck away from her opponent.

Right:
Jen Knight back checks hard!

Right:
The Senior Girls:
Heather Cole, Christine Flannery, Kaley Nyberg, Mary Kate Bergen, Meghan Langwell
Below:
The team takes some time to relax during practice.

Left:
Freshman Kacie Dow tumbles on the floor.

Above:
Anna Moulton practices on the floor.

Above:
Rachel Carlucci flies high on the floor.

**Above:**
**Heather Cole perfects her dismount.**

Below:
Senior Heather Cole sticks her landing!

# GYMNASTICS

Left:
The Gymnastics Team:
Front Row: Christine Flannery, Heather Cole, Mary Kate Bergen, Meghan Langwell
Second Row: Ericha Flateau, Kristin Mucciarone, Julia Avedisian, Kristin Graci, Chelsey Buffone, Marianne Conboy
Third Row: Lindsay Arduino, Jess Carfora, Rachel Carlucci, Kaitlin Gaglioni, Toni Colella, Amy Tetrault, Kathleen Golter
Back Row: Laura Flannery, Stacey Pirelli, Sarah Avedisian, Anna Moulton, Kacie Dow
Missing from photo: Kaley Nyberg, Lauren Flynn, Jade Eknaian, Nikki Penque

Above:
Ericha Flateau perfects her tumbling.

Above:
Coach Shelley Tenaglia speaks to the team before a meet.

Far Top:
The girls pose before a meet.
Above:
Captain Meghan Langwell flies on the floor.

Right:
Christine Flannery shows off her leaps.

Left:
Senior Christine Flannery dismounts the beam.

# WRESTLING

Below:
Tyler Pasquarosa is ready to take down his opponent.

Above:
The Franklin wrestling team warms up for the big match.

Above and right:
The captains listen to the ref before the match.

Right:
Steve O'Neill gets ready to score some big points.

Left:
Dave Sloan, once again, victorious.

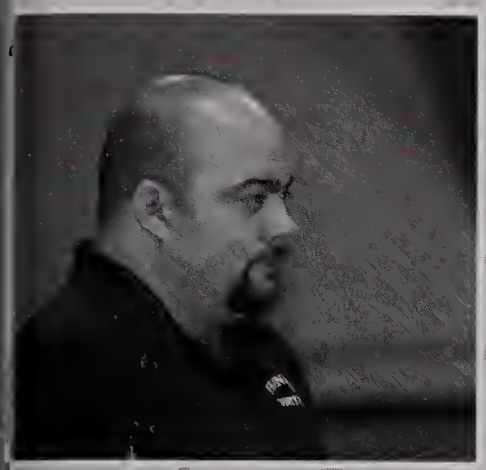

Left: Coach Chris DePoto encourages the team during the big match.

Below:
The Franklin Wrestling Team

Right:
Dave Sloan warms up for his match against Sharon.

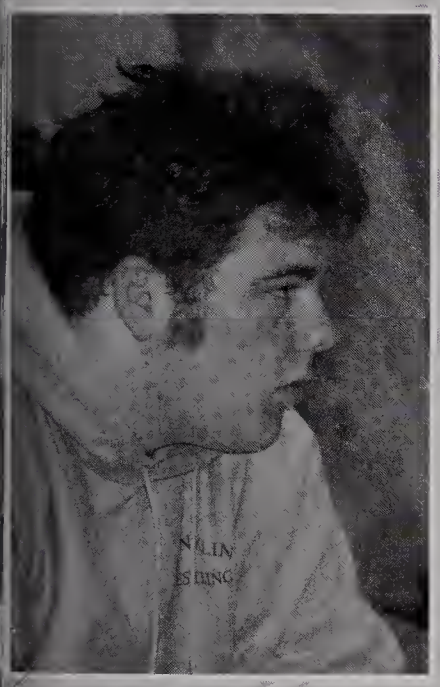

Above:
Dave Sloan watches his teammates tackle their opponents.

Above:
Senior Steve O'Neill crushes his opponent.

Above:
The seniors gather for a picture:
Front Row:
Tim Nicholson, Tyler Pasquarosa, Steve O'Neill
Back Row: Steve Nichols, Brandon Williams, Derek Getchell, Jeff Avedisian, Dave Sloan

Right:
Coach Colace gives his pep talk to the team.

Left:
Senior Tyler Pasquarosa wins again!

Left:
Denis Hogan slides and is safe!

# BASEBALL

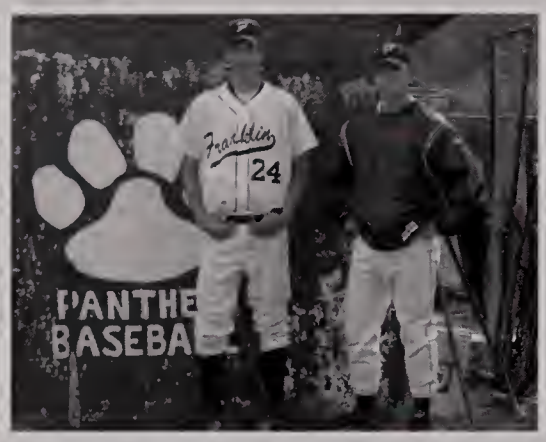


Left:
Mike Foti and Ben Leazott take a minute to pose for the camera.

Right:
Denis Hogan is ready for the pitch.

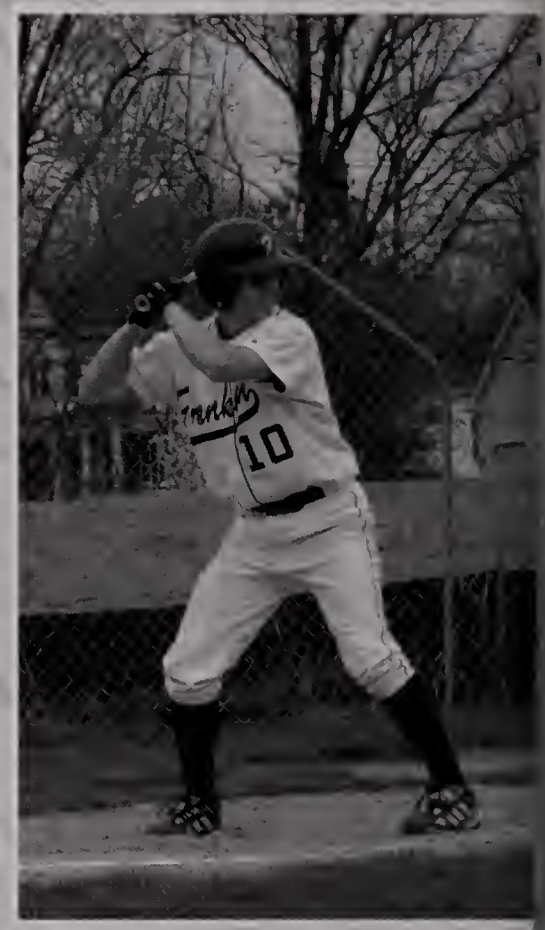

Above:
Coach Pasquarosa gives Roger Thistle a few words of wisdom.

Above right:
Mike Foti winds up for a pitch.

Left:
Ben Leazott secretly signals to the pitcher.

Right:
Coach Pasquarosa watches the game intently.

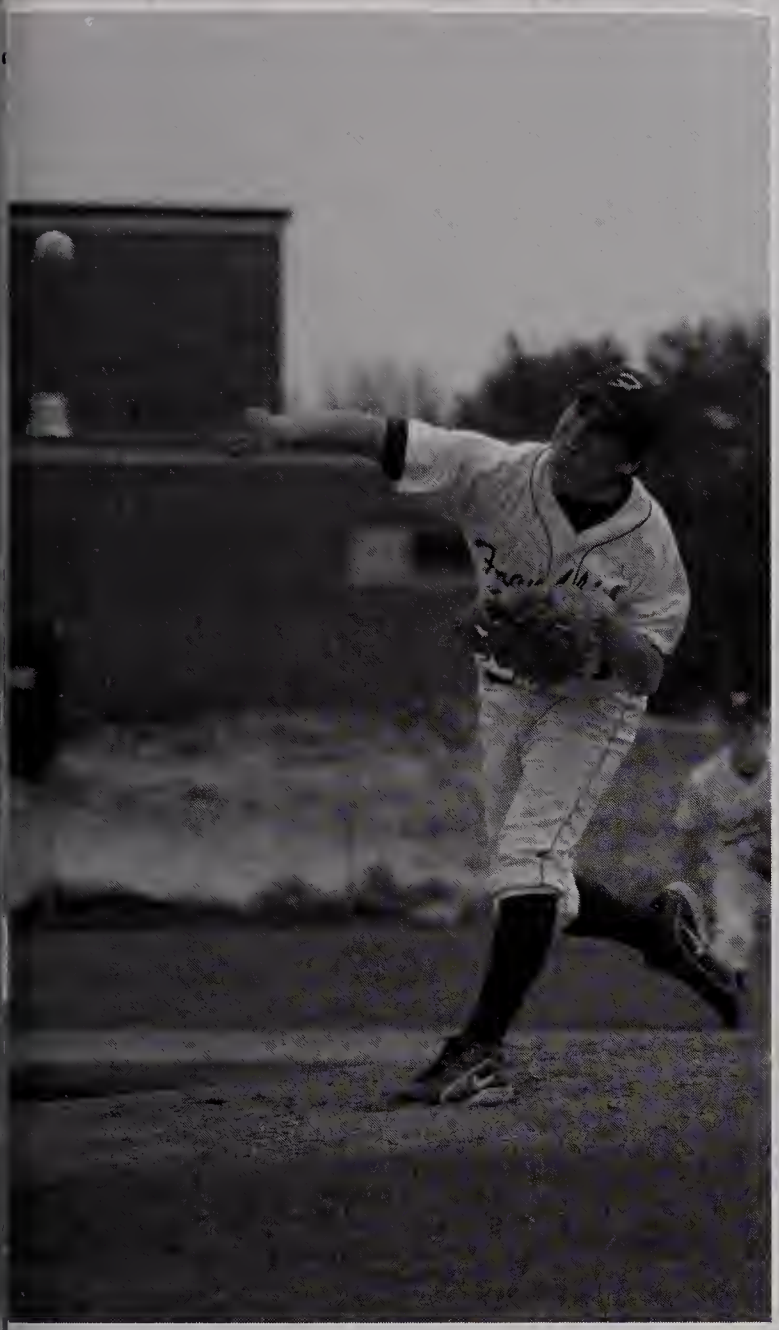

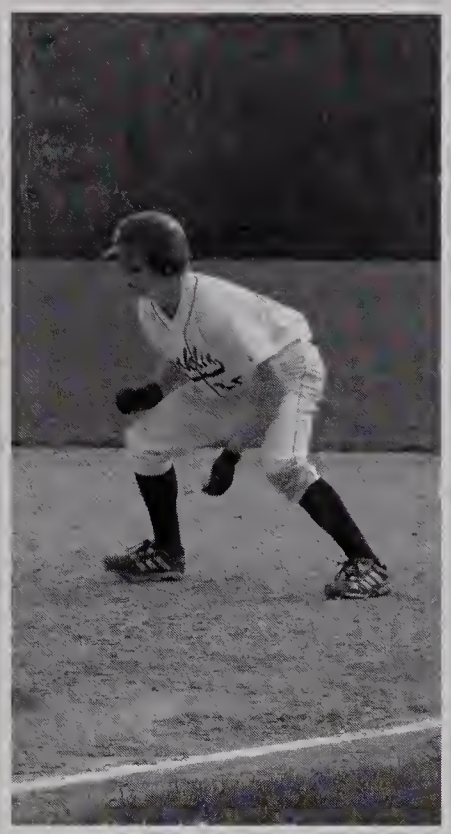

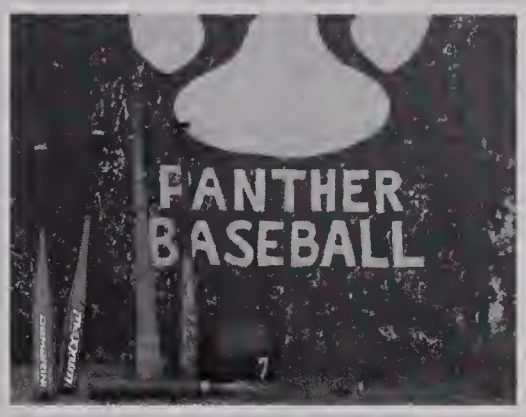

Left:
Joe Macchi pitches with all his might.

Above and right:
Denis Hogan gets ready to run...and he's off!

Above:
The Franklin Baseball Team:
Front row from left—Ben Leazott, Denis Hogan, Derek Getchell, Roger Thistle, Joe Macchi, Adam Schieber, Pat Sullivan
Back row from left—Coach Niro and Coach Tavalone, Rogan O'Handley, Shaun Ridenour, Brendan Reedy, Todd Bartolomei, Captain Nick Carlucci, Captain Kyle Dow, Captain Drew Pfeiffer, Ray Adams, Chris Gordon, Chris Livingstone, Brian Risica, Head Coach Peter Pasquarosa

# SOFTBALL

Right:
Meghan Risica, Sarah O'Neill and Jess Anselmi wait for the ball to come their way.

Right:
Meghan Risica waits for a chance to steal.

Above:
Jess Anselmi is ready to hit.

Above:
Corrie Gatewood waits for the ball to come her way.

Above:
Julie Mucciarone is attentively watching the game.

Below:
Jess Anselmi and Danielle DeLucia warm up for their turn at bat.

Above:
Mackenzie Bushy winds up for a pitch.

Above:
Franklin Softball Team:
From the left— Kym Wood, Julie Mucciarone, Caitlin Gallagher, Sarah O'Neill, Emma Sodbinow, Meghan Risica, Andrea Sottile, Amy Wood, Michaela Bohac, Danielle DeLucia, Corrie Gatewood, Jess Anselmi, Lynn Mucciarone, Mackenzie Bushy

# TRACK & FIELD

Above:
The Franklin Boys Track Team competes in the mile.

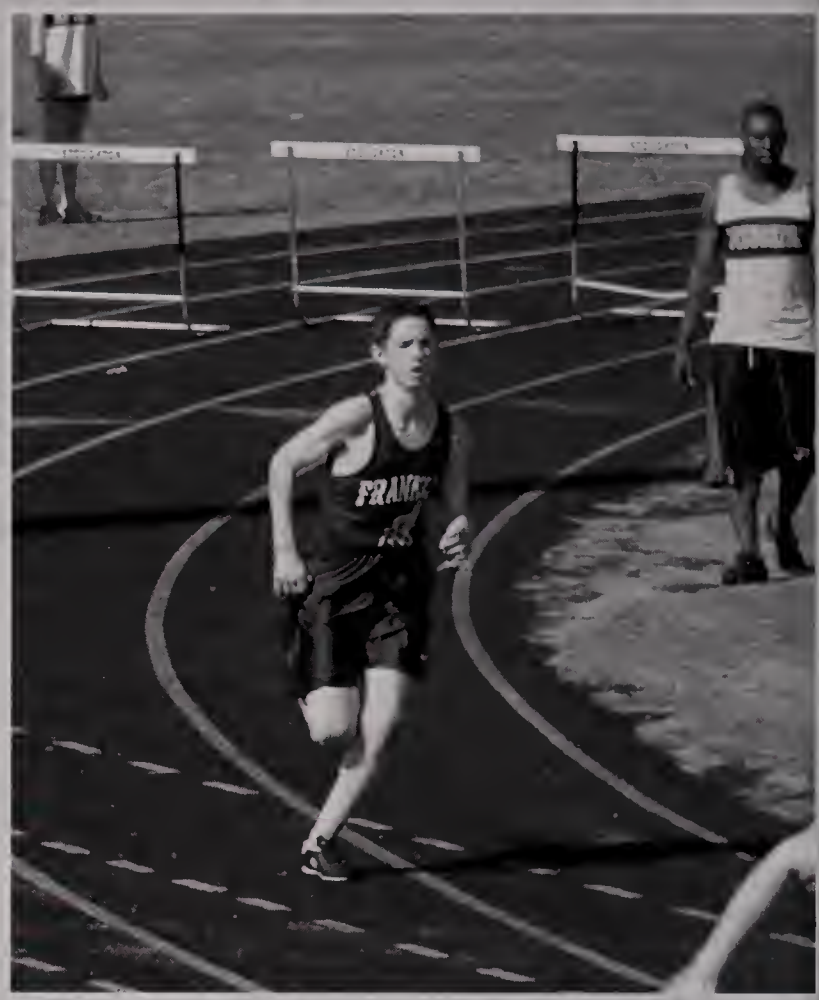

Above:
Kevin Costello competes in the hurdles.

Below:
Adam Derfelt just won't stop running...

Below:
Tim O'Koren strikes a pose for the camera.

Below:
Steve Brown strides on.

Above:
Max Mondi races to the finish.

Below:
Tim O'Koren competes in a relay.

Above:
Dan DeWitte runs hard to get ahead of his opponent.

Below:
Jared Hager gets ahead in a relay.

Below:
Jason Baillio sprints ahead.

# TRACK & FIELD

Above:
Franklin girls step up!

Above:
Kristy Fuller jumps into the pit.

Above and Right:
Brittany Borchard and Meg Crowley jump to new heights.

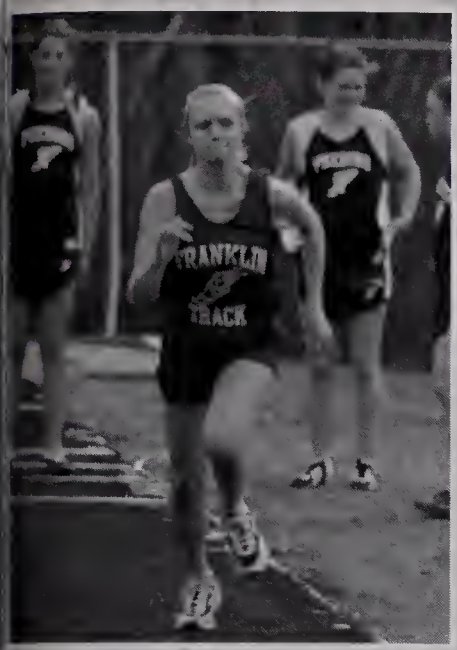


Above:
Sam Fontaine begins the long jump.

Above:
Kristen Leontie races in a relay.

Above:
Katie Rizzolo and Jill Sergi compete side by side in the two mile.

Above:
Brittany Borchard tackles another hurdle.

Above:
Kelley Flanagan running the straight away.

Above:
Sam Robbins in the 4X4 relay.

Above:
Meredith Leenhouts leads the pack.

# "Track is a discipline sport."

Above:
Heather Collier working the turn.

# TENNIS

Above:
The Franklin Boys Tennis Team:
Front row from left—Matt Cross, Mike Nolan, Bill Ketelhut, Andrew Hirshfield, James Swanson
Back row from left—Mike Riccio, Ross Rotatori, Jeff Hirshfield, Collin Guyott, Josh Jones, Matt Bushery, Matt Carfora, Pat Groth, Coach Ostertog

Above:
Collin Guyott...it's a bird...it's a plane...no, it's a tennis ball!

Above:
Senior Matt Bushery awaits the serve.

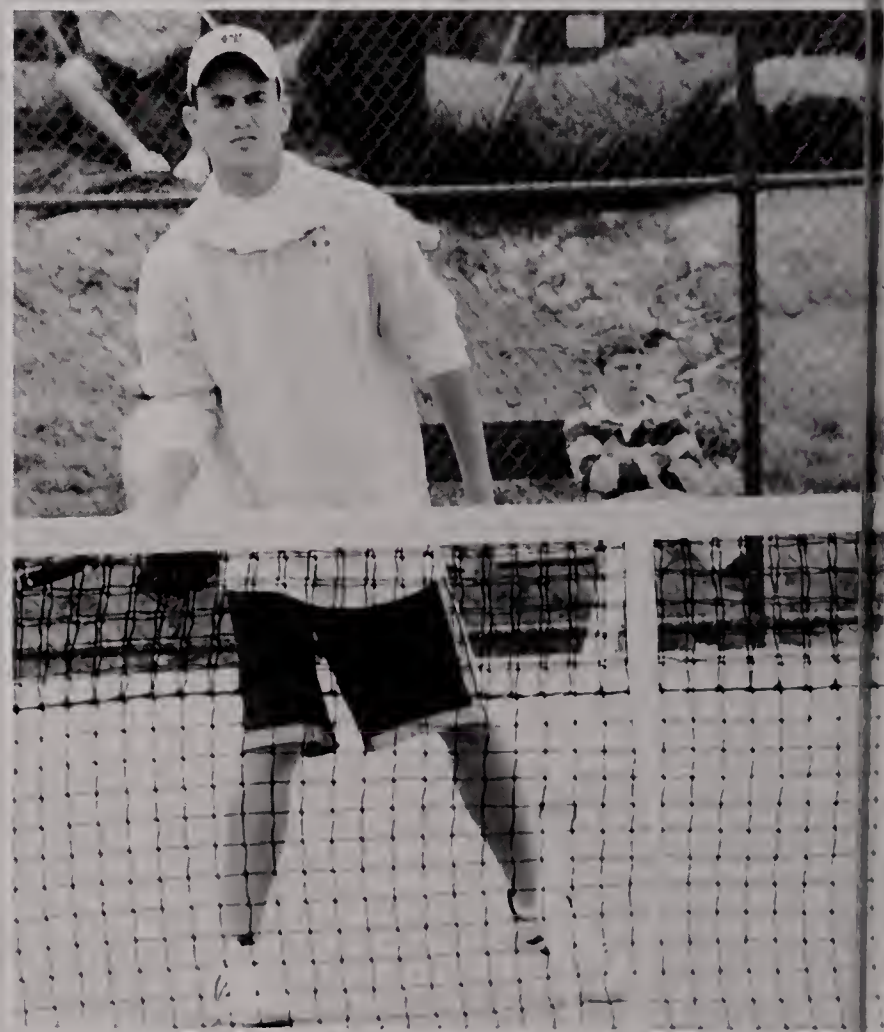

Above:
Senior Josh Jones psychs out the competition.

Above:
Katelyn Chapin, Sarah Winters, Beth Nielsen, Lindsay Chapin, Sarah Yanes and Mary Kate Bergen get together for a team picture.

Above:
Beth Nielsen and Sarah Winters decide to have a little fun before practice.

Above:
Sarah Winters, Lindsay Chapin, and Marianne Doody hang out before practice.

Below:
Katelyn Chapin and Beth Nielsen take a break and smile for the camera.

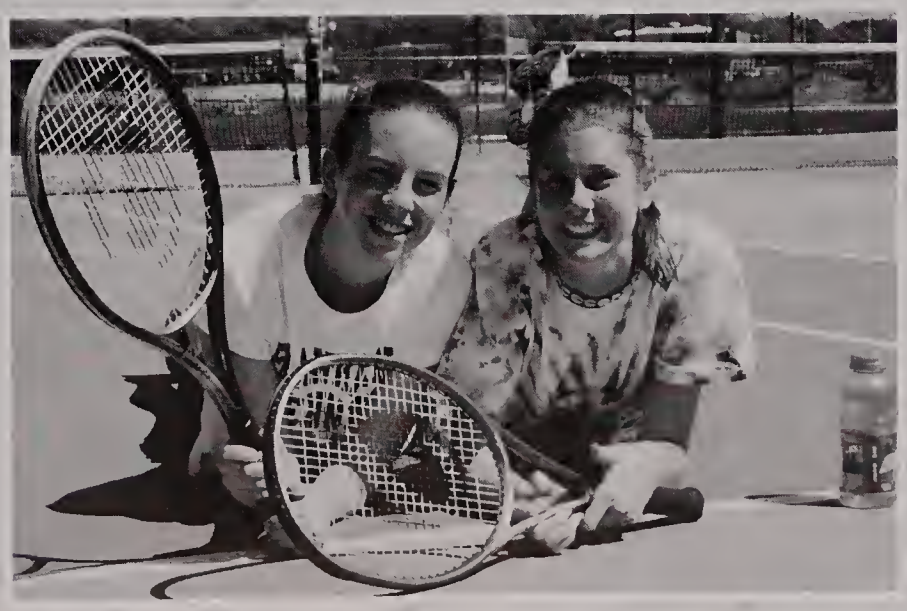

# Boys Lacrosse

Above:
The Franklin Boys Varsity Lacrosse Team shows their spirit.

Above:
Tyler Harris is ready for action.

Left:
Jason Collier takes a break during the game.

Below:
Robert Hartley can't wait for the game to start.

Below:
Mike Giordano makes a great save!

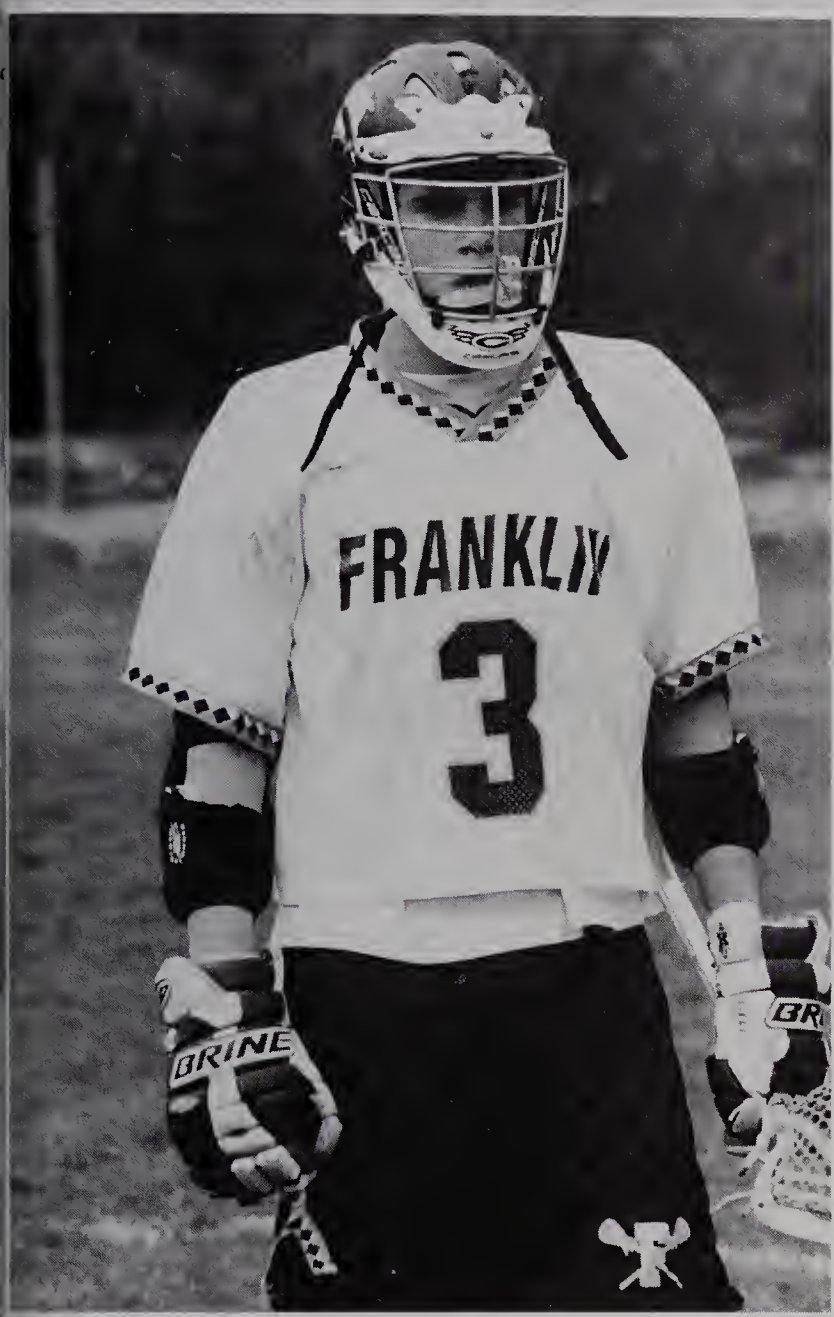


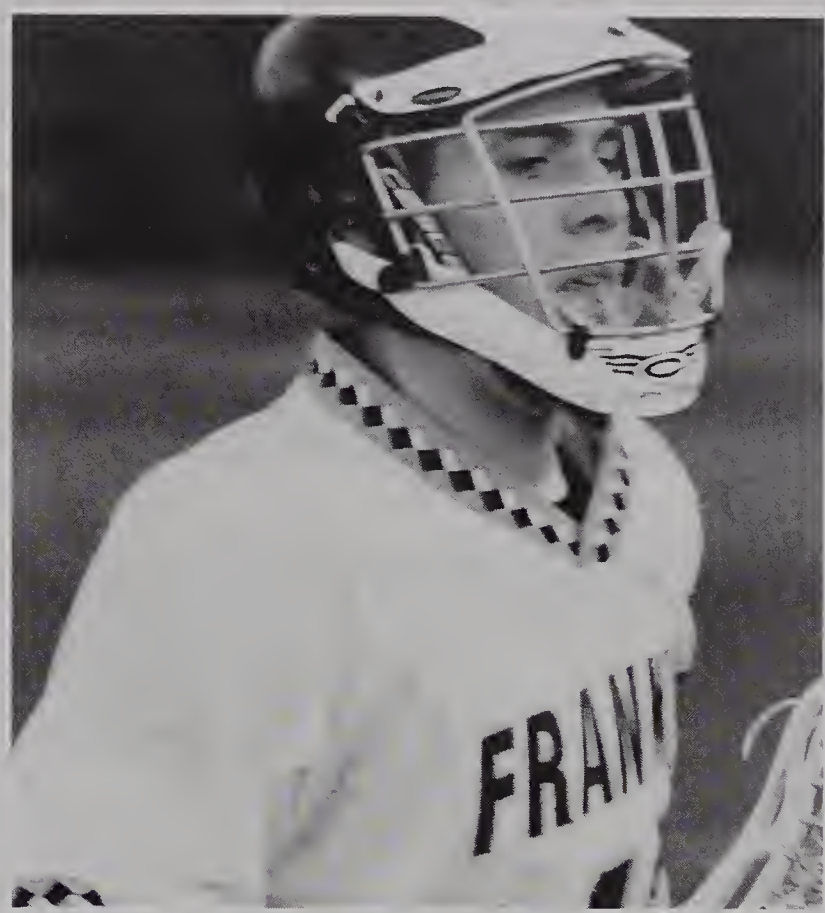

Above:
Nick D'Aniello takes a breather.

Left:
Andrew Cloonan waits for the time to attack.

Above:
Alex Scofield watches the game intently.

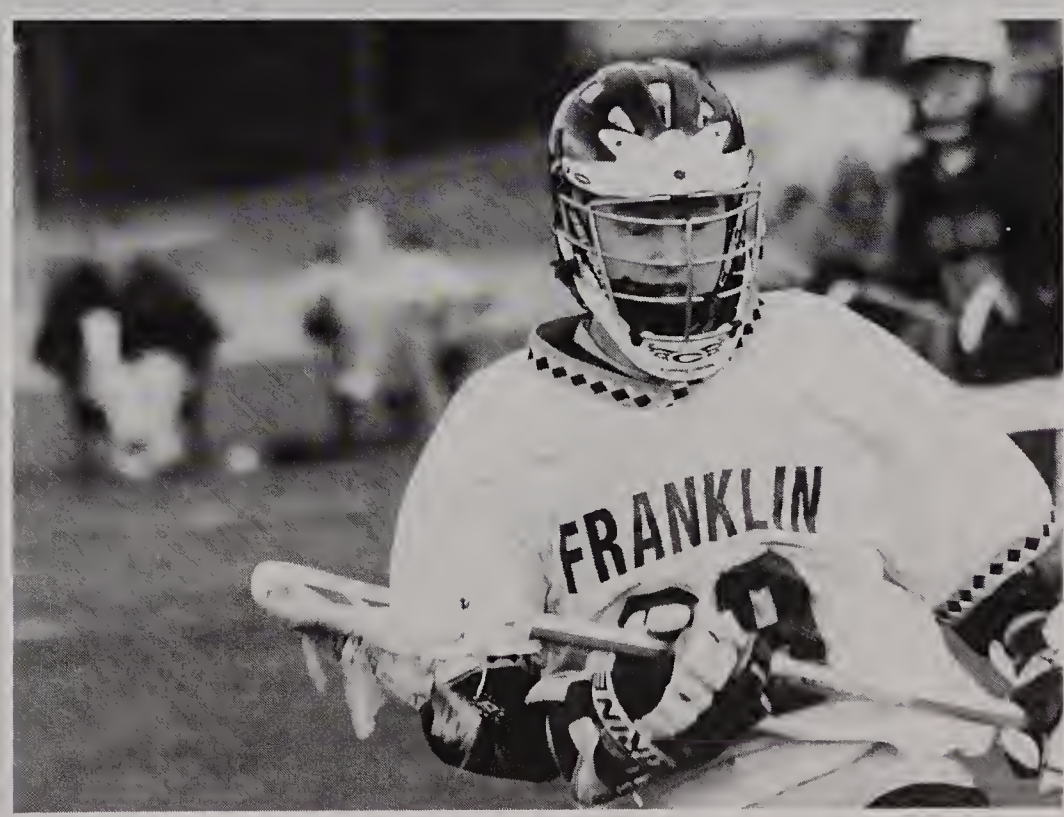


Above:
Tyler Harris, working hard during practice.

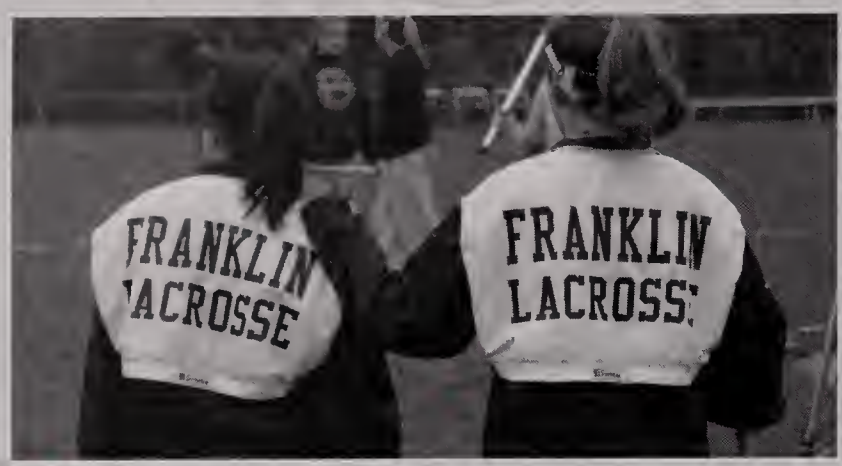


# Girls Lacrosse

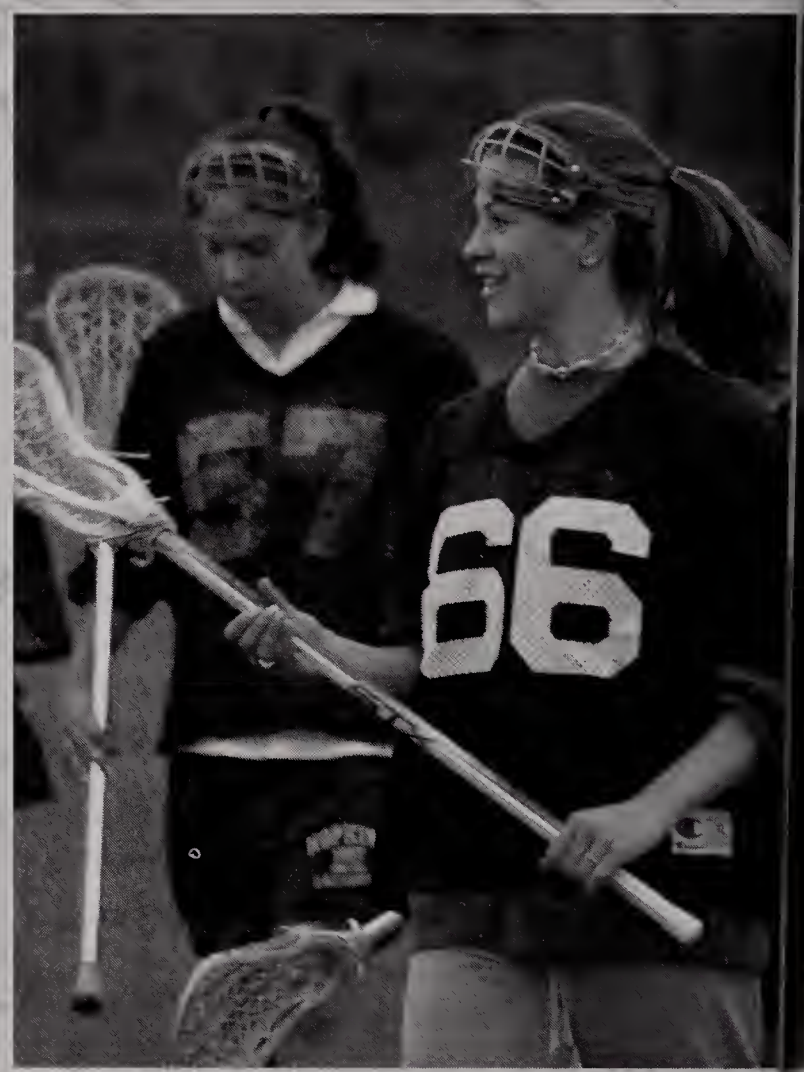

Above:
Liz Fernandes waits for a chance to show her skill.

Above right:
Merri Chaffee and Katie Berthiaume are glad that practice is finally over!

Left:
Lindsey Kirshe waits for her teammate to pass the ball.

Right:
Amanda Mitchell and Lena Molinari treat practice as if it was the game.

Above:
The Franklin Girls Lacrosse Team:
Front row from left—Jackie Godfrey, Ali Rohrbach, Amanda Mitchell, Audrey Rauffenbart, Danielle Scalia, Ashley Ritchie, Katie Velluti, Anna Bartolini, Lena Molinari, Danielle Stankard, Erin Mason, Liz Fernandes
Back row from left—Coach Leighton, Ceire Gleeson, Merri Chaffee, Meg Holt, Katie Berthiaume, Kacie Sherman, Mel Valcovic, Ashley Kinney, Sarah Schoen, Kate Barret, Lindsey Kirshe, Coach Schmidt

Above:
Liz Fernandes and Danielle Scalia take a minute to smile for the camera!

Above left:
Jackie Godfrey and Danielle Scalia work side by side during practice.

Left:
Danielle Stankard takes her helmet off to enjoy a breath of fresh air.

Right:
Danielle Scalia looks for a chance to steal the ball away.

10

VOLLEYBALL

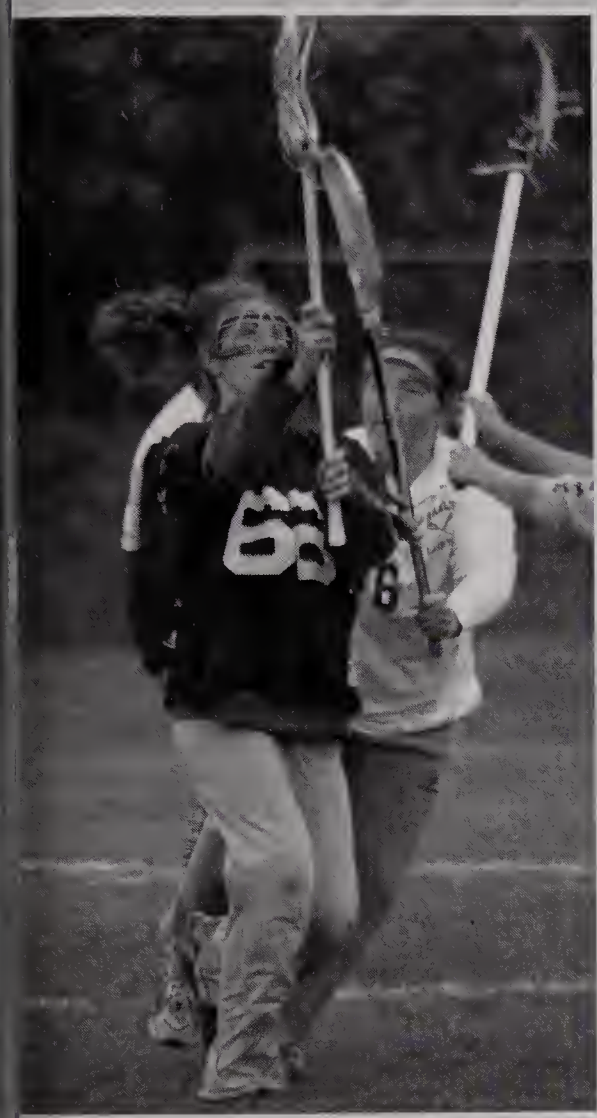

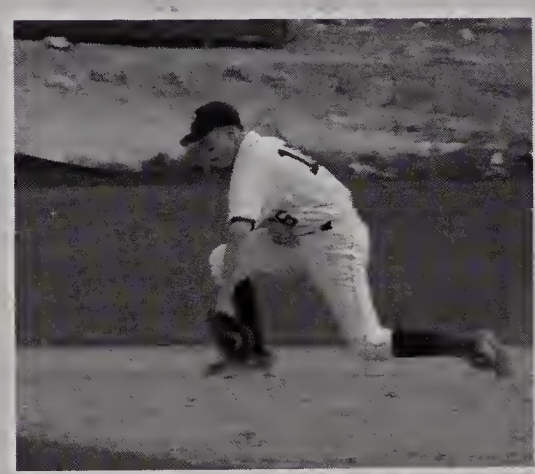

FOOTBALL
BASEBALL
TENNIS
SWIMMING
VOLLEYBALL
BASKETBALL
SOFTBALL
TRACK & FIELD
WRESTLING

CITY YEAR
PROJECT LEADER
CITY YEAR
PROJECT LEADER
CITY YEAR
PROJECT LEADER

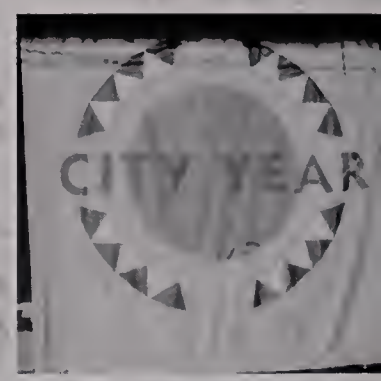
CITY YEAR

# CITY YEAR

HC

# Foreign Language Trips

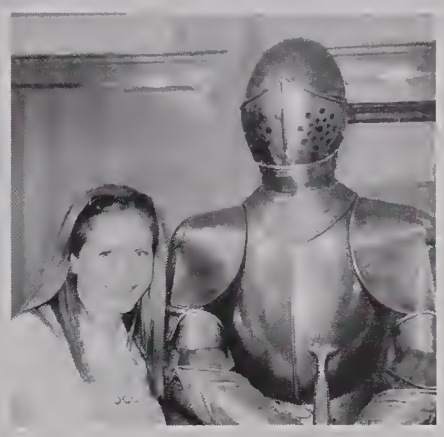

Spain

Italy

France

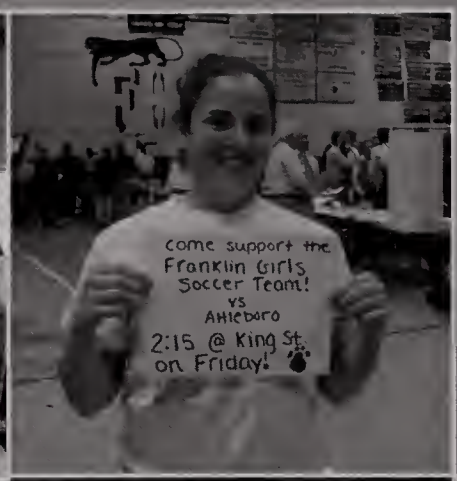

# Franklin Panthers

# Panther Pride Night

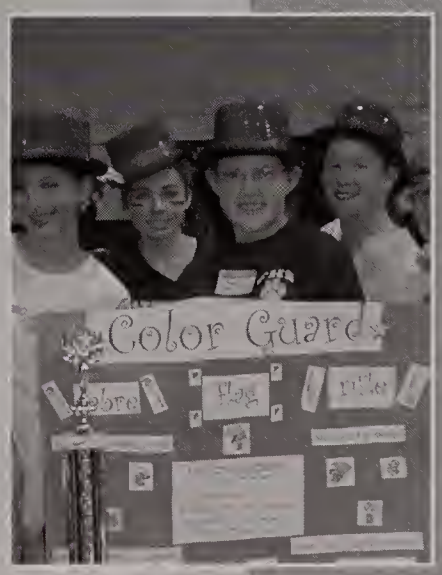


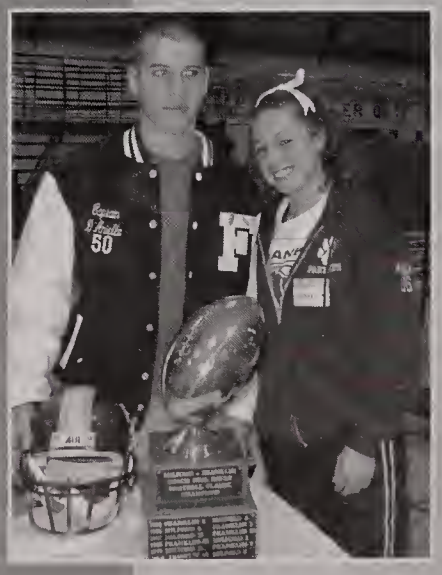

# Clubs

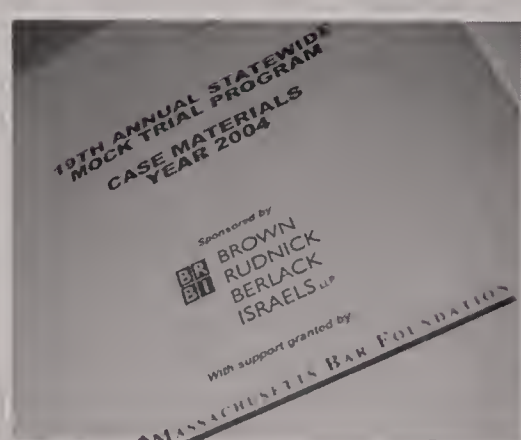
10TH ANNUAL STATEWIDE
MOCK TRIAL PROGRAM
CASE MATERIALS
YEAR 2004
Sponsored by
BROWN
RUDNICK
BERLACK
ISRAELS LLP
With support granted by
MASSACHUSETTS BAR FOUNDATION

# Joseph and the Amazing Technicolor Dreamcoat

# Cabaret

# Oskey

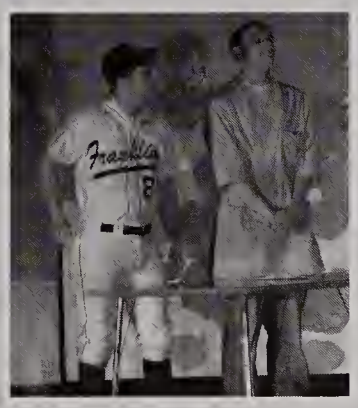

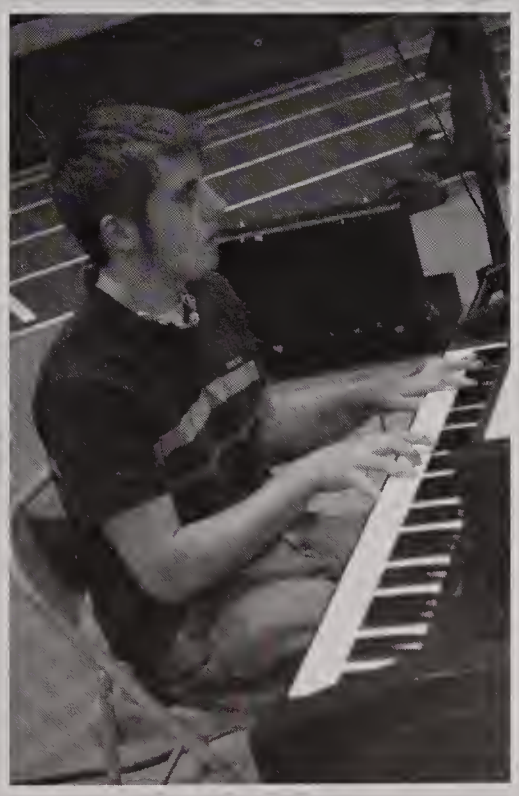

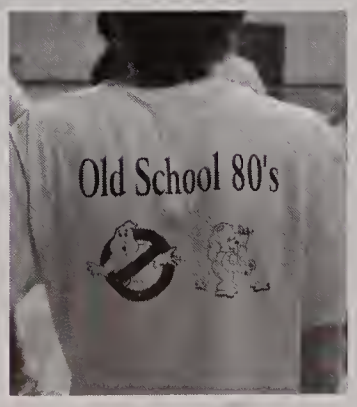

**Junior Class Officers**

**Advisors:**
Ms. Coady
Mr. Leighton
**President:**
Jake Dellorco
**Vice President:**
Danielle Stankard
**Secretary:**
Molly Corrigan
**Treasurer:**
Dawn Marie Crowley

**Sophomore Class Officer**

**Advisors:**
Mr. Schmidt
Ms. Ross
**President:**
Jahna Jabbour
**Vice President:**
Christina Ng
**Secretary:**
Ashley Picillo
**Treasurer:**
Caitlin Frost

**Freshmen Class Officers**

**Advisors:**
Ms. Baumgartner
Mr. Chetlen
**President:**
Leo McNeil
**Vice President:**
Elizabeth Setterberg
**Secretary:**
Alexandra Kinney
**Treasurer:**
Laura Spencer

Jazz Band

Strings and Orchestra

Back to Front: Caitlin Lawrence, Kelley Flanagan, Nick Dwyer, Carl Shulman, Steve Salvanelli, Shaina Socci, Katelin Noble, Gina McWilliam, Steve Grealish, Gabrielle Smith, Caitlin Gosselin, Jess Foley, Katie Brosseau, Laura Spencer, Lauren Howe, Hailey Maire, Ryan Nolette, Laura Seide, Marissa Nolan, Kelley Malonson, Calin Peters, Karen Aldrich, Sue Blazejewski, LeAnne Fahey, Carolyn Sherlock, Jordan Hill, Marie Malonson, Christine Russo, Eileen Ani, Sara Cameron, Angel Seto, Chris Diaz, Meryl Tetrault

# Color Guard

Back to Front: Ashley Goulter, Molly Wicknick, Nicole Nietzel, Megan Dumas, Amanda Meyer, Melissa Nally, Lindsey Steward, Mary Padden, Kim Lefebvre, Sarah Arnold, Hailey Maire, Michelle Dumas, Teresa Carr, Victoria Kaufmann, Kate DeMello, Kylie Holder, Katy O'Brien

# Band

Select Chorus

Chorus

## Anime Club

Back to Front: Rebecca Roberts, Heather Froehlich, Katherine Geromini, Karen Aldrich, Maryann Ku, Julia Harpin, David Lowell, Robert Murray, Mike Ghizzoni, Adrian Etzel, Scott Wilson, Jenny Ku

## Job Shadow Day
### Children's Hospital

## Classics Club

Back to Front: Mr. Lynch, Alex Weinberg, Carl Shulman, Suzanne Haggstrom, Andy Carroll, Pat Groth, Jonathan Fisher, Jonathan McLean, Tom Kennedy, Sarah Yanes, Mackenzie Bushy, Eric Stiffler, Kathryn Scharlacken, Leanne Meschwitz, Matt Nolet, Nicole Nietzel, Eric Paradis, Christopher McLean, Katelin Noble, Karen Aldrich, Katherine Geromini, Kayla Harvey, Peter Tonzi, Dave DiRico

## Mirage

Back to Front: Sarah Fleming, Megan Dumas, Katelin Noble, Matt MacKenzie, Alex Butera, Matt Nolet, Matt Szymanski, Luke Olsen, James Cole, Jenna Gerrish, Jackie Saulnier, Valerie Ng, Julia Harpin, Rebecca Roberts, Sean Willis, Graham Miller, Josh Catalano, Kayla Harvey, Alyssa Tepper, Abby Hutt, Katherine Geromini, Jenny Ku, Maryann Ku, Emily O'Leary

## Quill and Scroll

Emily O'Leary

## Panther Pause

Back to Front: Mrs. Arena, Alyssa Tepper, Matt MacKenzie, James Setterberg, Mrs. Bloom, Scott Forgit, Jodi Ngan, Justine Chojnacki

# Ski and Board Club

# Student Council

Back to Front: Meghan Brewer, Jordan Latham, Mr. Leighton, Kurt Kroeber, Jeff Babbin, Josh Davis, Mike Cowell, Emma Tolland, Sarah Hurdelbrink, Amy Mellor, Meg Dailey, Lauren Childers, Allison Cobb, Meghan Risica, Sarah Sinclair, Maryann Ku, Stacey Tassinari, Jessica Steward, Jenna Gerrish, Renee Jasper, Lena Molinari, Nadia Valdez, Jackie Woodbury, Jenny Ku, Sara Cameron, Caitlin Frost, Katy O'Brien, Krista Baglioni, Megan Ayraud, Turell Woodbury, Brittany Malmgren

# Student Representatives

Back to Front: Eileen Crehan, Alex Weinberg, Kurt Kroeber, Chris Ronzio, Chris D'Errico, Derek Dobachesky, Jessica Nickerson, Kate Gale, Meg Risica, Emily Checkoway, Jenny Ku, Megan Dailey, Jeremy Danz, Mike Cowell, Diana Li, Emma Tolland

# Student Advisory

Courtney Beard, Alex Weinberg

## Morning Announcements

Mike Giordano, Tyler Pasquarosa, Lindsay Bonaccorso

## National Honor Society

Back to Front: Erica Arpin, Max Mondi, Alex Aronovitz, Meghan Williamson, Katelyn Chapin, Melissa Dacey, Turell Woodbury, Brittany Malmgren, Kurt Kroeber, Jared Hager, Krista Baglioni, Hilary King, Jess Anselmi, Meredith Leenhouts, Joyce Fleck, Stephanie Babin, James LaRonde, Michelle Daigneault, Sarah Hurdelbrink, Kristina Cecil, Mike Nolan, Heather Cole, Christina Dean, Mackenzie Bushy, Caitlin Waddicor, Heather Sullivan, Allison Sherlock, Julia Harpin, Akhil Punnoose, BJ McCahill, Mary Kate Bergen, Eileen Crehan, Sarah Yanes, Jenn Greenwood, Christine Flannery, Niki Beaumariage, Alex Weinberg.

# Empty Bowls

Back to Front: Erin O'Leary, Joe Kozachek, Angela Morton, Erin Nuzzo, Amanda Mitchell, Shannon Sullivan, Josh Davis, Matt Szymanski, Valerie Ng, Lindsay Sabanosh, Emma Sodbinow, Lauren Greenwood, Sarah Hurdelbrink, Angel Seto, James Cole, Emily O'Leary, LeAnne Fahey, Katelin Noble, Maddie Labella, Jen Greenwood, Nadia Valdez, Lily Harris, Teri George, Chuna Keophannga, Lauren Devine, Kaitlin Goldsmith, Meredith MacMillan, Carrie Tennant, Jackie Minahan, Alison Henschel, Alyssa Chaplin, Ms. Bell

# Art Club

Back to Front: Matt Nolet, Alex Butera, Matt Szymanski, Alison Henschel, Abby Hutt, Emily O'Leary, James Cole, Alyssa Chaplin, Marissa Nolan

## Future Teachers

Dana Krangel, Steph Crugnola, Mrs. Vandervelde, Erica Arpin, BJ McCahill, Eileen Ani

## Circle of Friends

Back to Front: Sam Fontaine, Lindsay Williamson, Shannon Sullivan, Alex Aronovitz, Marie Malonson, Meryl Tetrault, Graham Miller, Sara Cameron, Amy Tetrault, Ms. Magner, Cliff Taylor, Lisa Burke, Michelle Burke, Kelly Dillon, Lauren Childers, Kristen Leontie, Molly Corrigan, Kristin David, Jaclyn Godfrey, Patricia Yanes, Crystal Close, Jen Greenwood, Meghan Woods, Sarah Hurdelbrink, Elizabeth Cowell, Angel Seto, Alex Vozzella

## Gay Straight Alliance

Katelin Noble, Dan Chaplin, Alison Henschel, Ashley Goulter, Alyssa Chaplin

## Peer Leadership

Back to Front: Max Mondi, Chris Ronzio, Dan Chaplin, Sarah Downey, Jackie Godfrey, Liz Brosseau, Sarah Sinclair, Erin O'Leary, Erin Nuzzo, Valerie Ng, Laura Flannery, Graham Miller, Akhil Punnoose, Jared Hager, Matt Guertin, Jess Anselmi, Sam Fontaine, Lauren Greenwood, BJ McCahill, Lindsay Chapin, Amanda Cawley, Steph Babin, Katie Collazzo, Katelyn Chapin, Eileen Ani, Mackenzie Bushy, Christina Dean, Kelly Dillon, Josalyn Williams, Patty Yanes, Amanda Palcic, Caitlin Waddicor, Sara Cameron, Katie Rizzolo, Pat Sullivan, Jill Sergi, Melissa Nally, Sarah Yanes, Dana Glassman, Lauren Devine, Kristi Cucchi, Caitlin Coyne, Erica Arpin, Karisa Ford, Greta Gosch, Madelyn Frascella, Kait Schlegel, Kristina Cecil, Andrew Dahl, Mary Kate Bergen, Amy Tetrault, Meredith Leenhouts, Meghan Crowley, Brittany Talbot, Maddie Labella

# Yearbook

Back to Front: Brian Greenhalgh, Mrs. Bloom, Cassie Gendrolis, Lindsay Campbell, Kristy Fuller, Laura Santos, Mark Auld, Lauren Childers, Melissa Polly, Mike Duca, Nadia Valdez, Jodi Ngan, Rachael Umbriano, Niki Beaumariage, Mark Pizzi

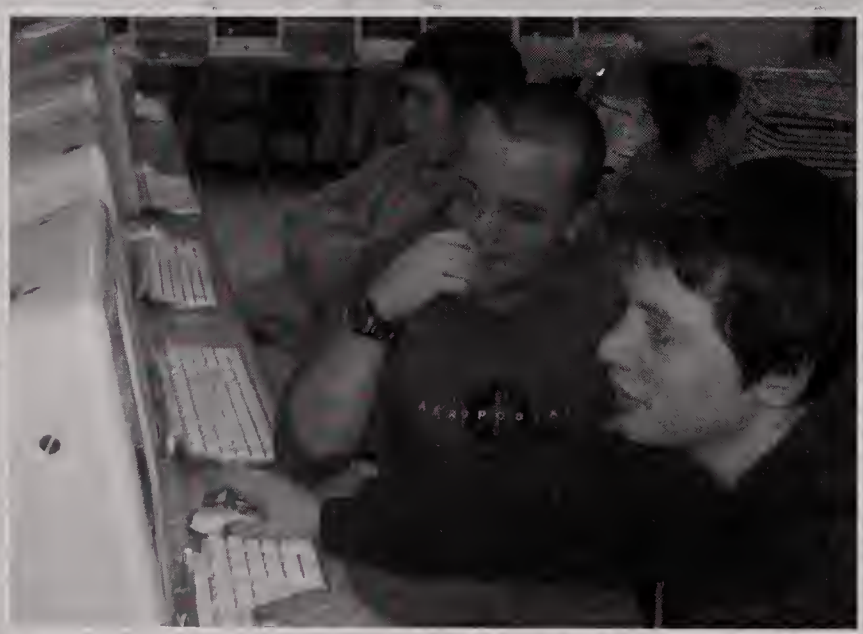

Senior DECA

Junior DECA

# Math Team

Back to Front: Mrs. Griffith, Valerie Ng, Mackenzie Bushy, Andrew Sholudko, Eric Paradis, Jonathan Hurdelbrink, Christina Ng, Sarah Yanes, Eileen Crehan, Andrew Venooker, Jon Tan, Diane Fleck, Andrew Hirshfield, Alex Weinberg, Matt Meehan

# Academic Decathlon

Back to Front: Courtney Beard, Jason Pinckney, Derek Gannon, Dan Smith, Eric Stiffler, Jon McLean, Joyce Fleck, Luke Jandreski, Mackenzie Bushy, Eric Paradis, Matt Meehan. Mrs. Cook, Diane Fleck, Sarah Yanes, Erica Stankard, Andy Carroll, Nicole Estey, Ms. Vosburgh

Drama Club

## Student Evangelists

Katie Thomas-Whiton, Julia Harpin, Maddie Labella, Steph Babin, Suzanne Haggstrom, James LaRonde

## SADD

Back to Front: Teresa Carr, Melissa Nally, Jessica Steward, Patrick Sullivan, Brittany Malmgren, Katy O'Brien, Dana Glassman, Lauren Devine, Megan Dumas, Kacey Malmgren, Amanda Cawley, Drew Peters, Alison Henschel, Eileen Ani, BJ McCahill, Erica Arpin

# Mock Trial

Back to Front: Courtney Beard, Andy Carroll, Dan Chaplin, Jonathan McLean, Jenna Tessier, Suzanna Haggstrom, Jon Bourne, Erin Nuzzo, Valerie Ng, Steve Salvanelli, Robert Murray, Danielle DeBenedict, Brian Nolet, Tim McLaughlin, Leanne Meschwitz, Katie Collazzo, Maryann Ku, Scott Forgit, Lydia Hojnacki, Maddie Labella, Graham Miller, Brian Musser, Hailey Maire, Marissa Nolan, Nikki Estey, Rachael Umbriano, Brooke Lovely, Jason Williams, Alex Young

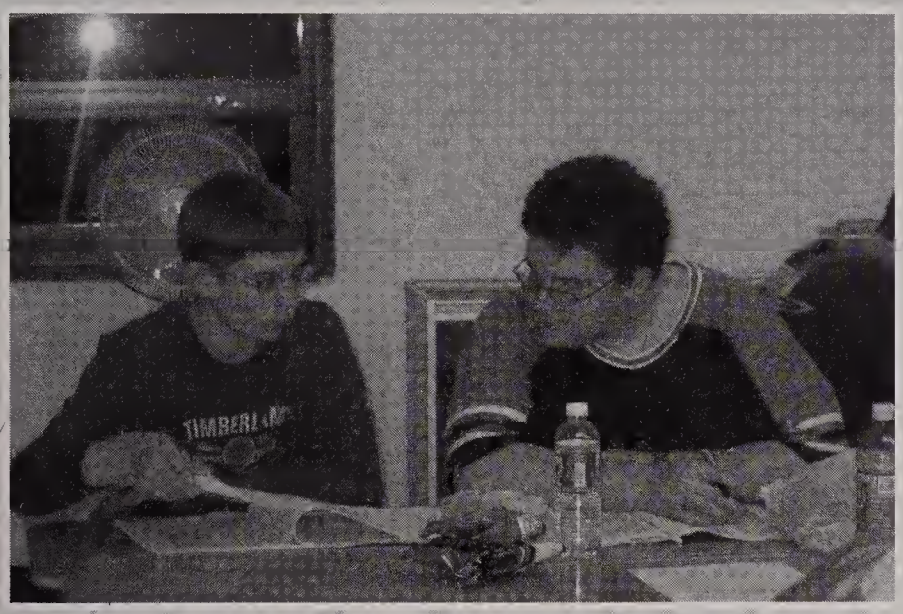

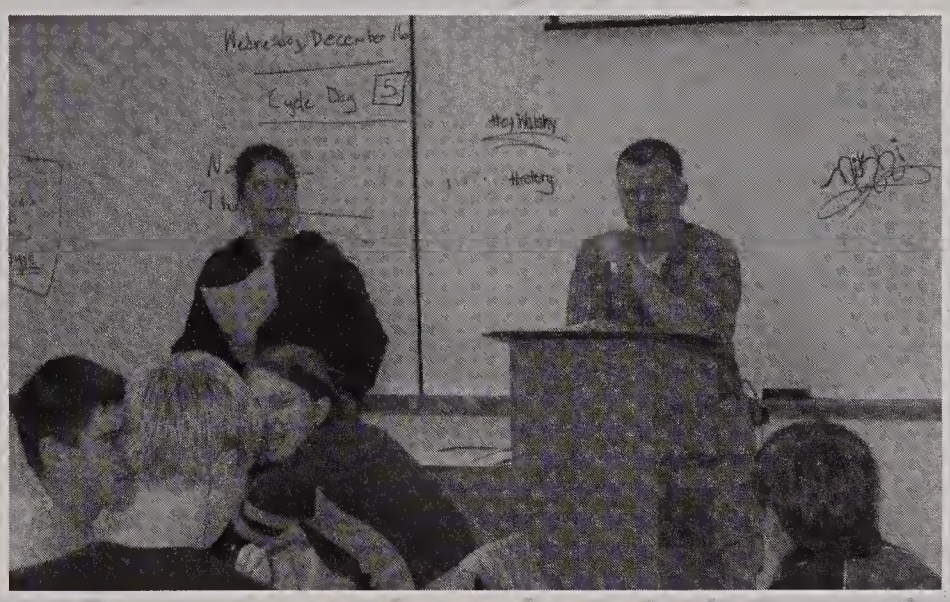

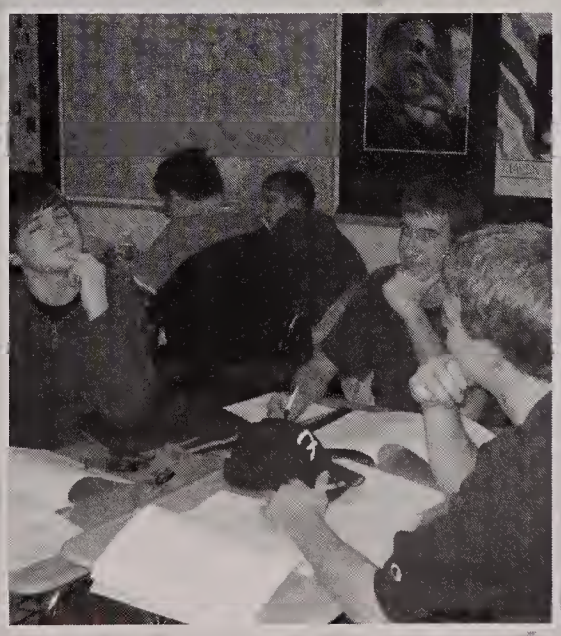

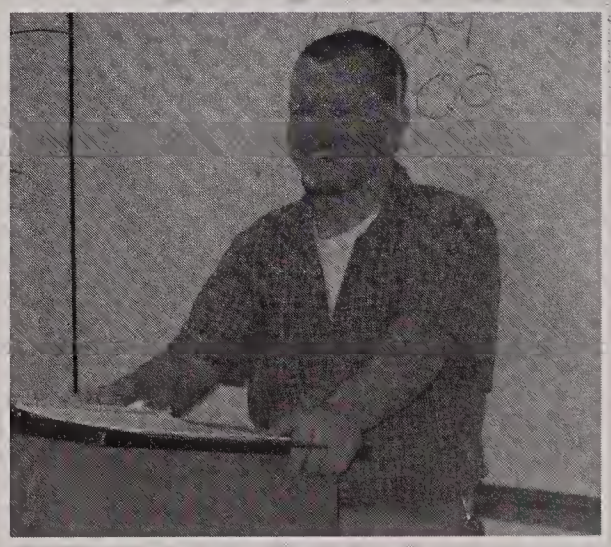

# Mrs. Bibbo

Dear Mrs. Bibbo,

As we prepare to leave Franklin High School, we would like to extend a special thank you to our advisor, Mrs. Bibbo. Your enthusiasm and bright smile over the past four years has shaped a high school experience that we will never forget. From the Six Flags trip to a revamped spirit week, your continued involvement has left a memorable impact on us all.

Whether it was Miss Baker or Mrs. Bibbo, please know that we greatly appreciate your dedication to our class. From a successful freshman banquet, to an amazing prom and a snowy senior banquet, your efforts were always rewarded with beautiful results. Your focus and unwavering positive attitude helped shape the many successful events of our four years.

Mrs. Bibbo, we wish you a wonderful summer, congratulations on your marriage and most of all, continued luck with the water balloon catapult at next year's pep rally!

Eileen Crehan and the Class of 2004

# Faculty and Administration

John T. Lucas, Principal

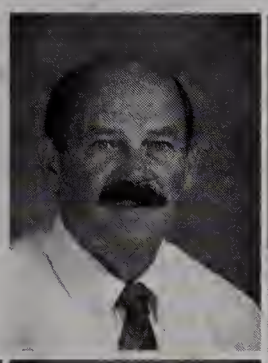
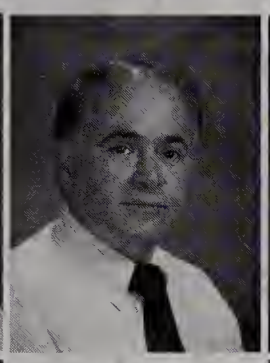

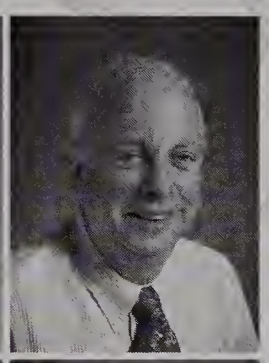

Jon Choiniere
Assistant Principal
Joseph DiLorenzo
Assistant Principal
Sharon Hansen
Asst. Principal Instruction
Karen Robblee
Asst. Principal Instruction
Dennis Wilkinson
Asst. to Principal for Spec.Svs.

## Guidance

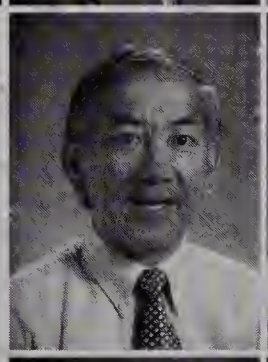
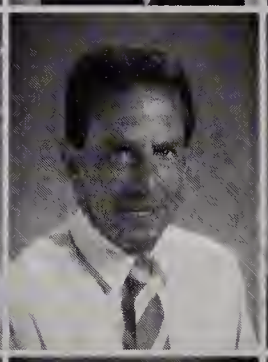

Thomas Gately
Student-Teacher Liason
Jane Hey
Technology Specialist
David Chin
Walter Feldman
Heather McVay

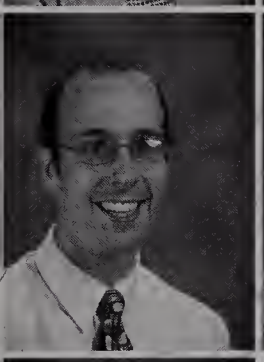

## Specialists

David Soulard
Kathleen Woods
School-to-Career Coordinator
Debra Byrne
Speech & Lang. Pathologist
Patrick Sweeney
Psychologist
Jean McKenna
Psychologist

## Art

Virginia Sundberg
School Nurse
Alicia Bell
Michael Caple
John MacPhee
Amy Wilcox

## Business

Cheryl Arena
Nancy Bloom
Robert Bushnell
Laraine Hawkins
Judith O'Neill

Sylvia Baca
Tamatha Bibbo
Jennifer Briggs
Andrea Bunker
Suzanne Duchane

English

Ann Eubank
Michael Gilmore
Janet Leurini
Charles Missler
David Radford
William Standring

Dorothy Vosburgh
Marushka Waters
Lori Yarworth
Natalia Yovanos

Jacqueline Eckhardt

Foreign Language

Nancy Gilmore
Kristen Lund
Joseph Lynch
Francis Mello
Michel Methot
Debra Murphy

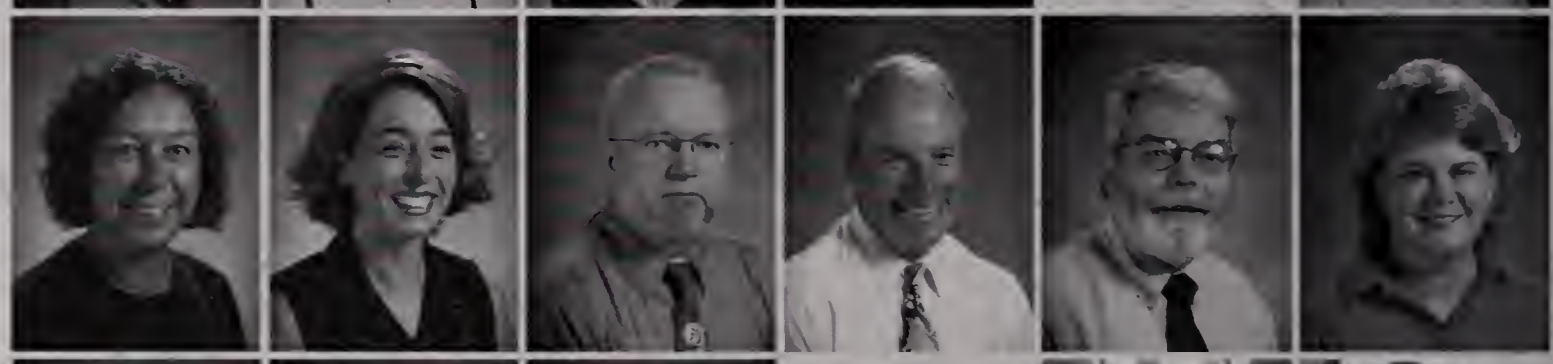

Edith Nelson
Diane Poncz
Kristy Thistle

Catherine Boisvert
Kevin Burr

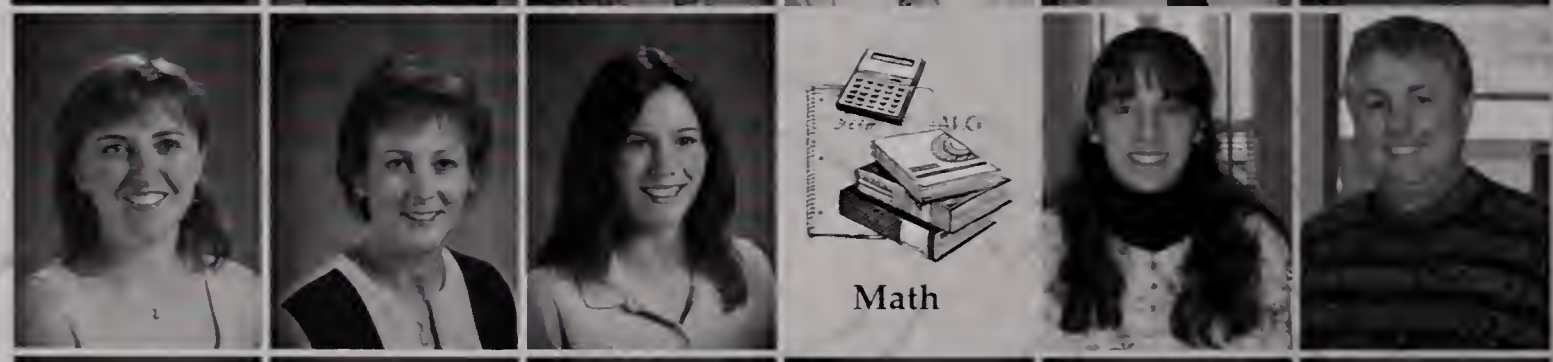



Math

Paul Castelline
Jason Chetlen
George Corman
Barbara Gorman
Lee Griffith
Andrea Jones

Wesley Loper
Elena Menize
Jaime Patrizio
Courtney Ross
Victor Scafuro

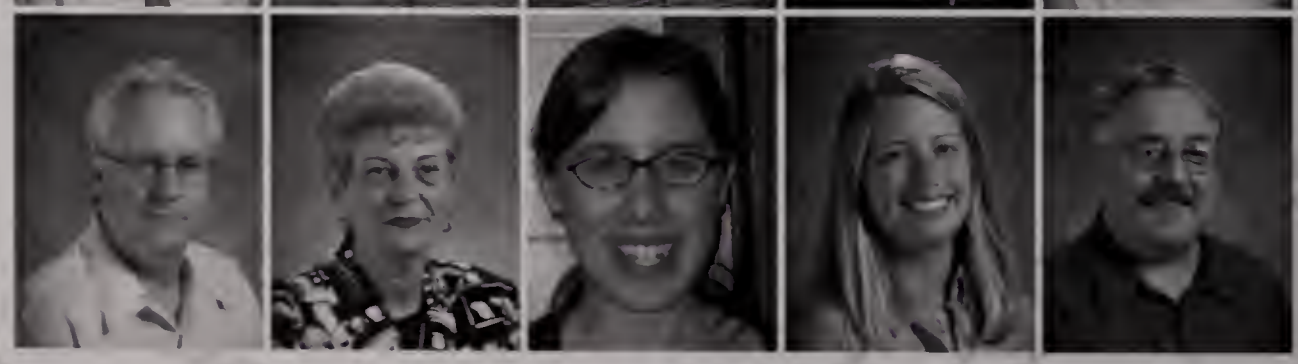

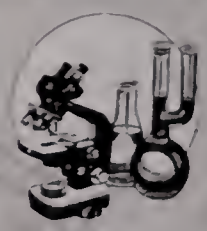

Science

Jamie Anderson
Lisa Baumgartner
Pamela Cook
Sandra Dion
Kevin Enos
Timothy Hoar

Robert Lima
Ned Lovely
Richard Parmenter
Dennis Pelletier
Christopher Spence
Denise Vickey

Douglas White
Paul DiNunno

Kristen Coady
Michele Connolly
Christopher Garth

Tina Leardi
John Leighton
Kevin McCarthy
Kerry McLaughlin
David Mulcahy
Brian O'Connor

Kathleen Palli
Christopher Schmidt
Michael Walsh

James Artz
Tricia Buonacore

Martha Donovan
Michelle Hess
Jess LaChapelle
Peter Pasquarosa
Louis Verrochi

Robert Autieri
Frank Ettenhofer
Steven Shangraw

Carolyn Beaton
Gregory Cayford

Joanne Gobbi
Catherine Hawkins
Carol Kelley
Ellen Magner
Robert McLaughlin
William Plasko

Nancy Shepard
Brian Shultz
Vaughn Valcourt
Lucille Vandervelde

No Photo Available

**Family Consumer Science**

Miriam Connolly

Richard Labedz
Peter Light
Amanda South

**Music**

**Athletic Director**

Bradley Sidwell

**Clerical**

Leslie Betts
Rachel Kennedy
Sandra Kenney
Beverly Kruza
Laureen McKeown

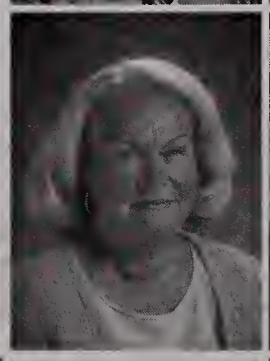

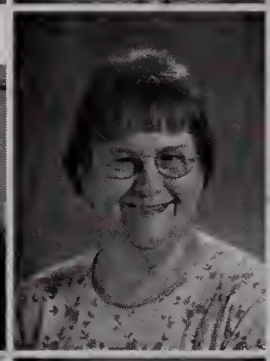
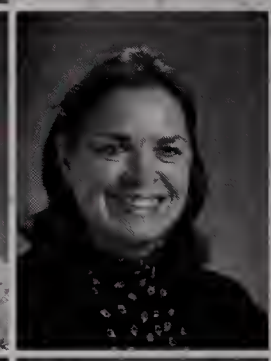

Christine Stobbart

Frances Cowan
Doreen Dix
Lori Eldridge
Cheryl Joseph

## ESPS

Karen Kelly
Jeanette Oler
Katherine Paradis
Eileen Vizakis

No Photo Available

## Volunteer

Gail Carleton

## Teacher Candids

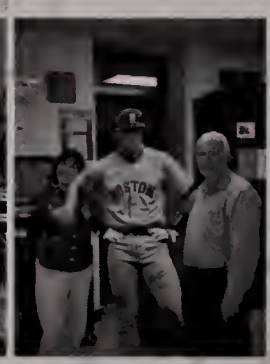
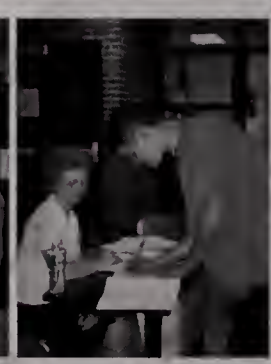

# Retirees

Mr. Missler

Mr. Mello

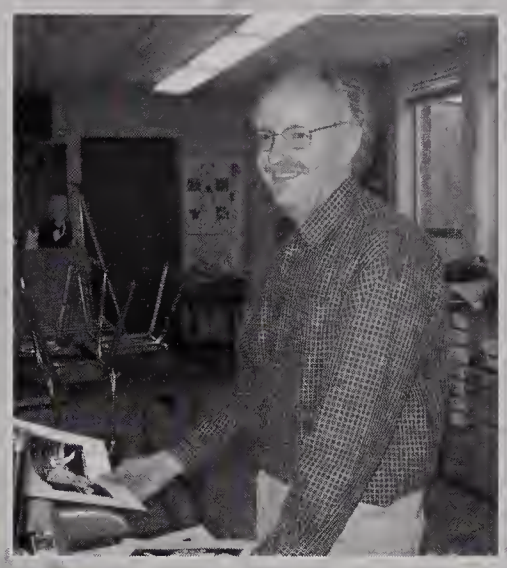

Mr. MacPhee

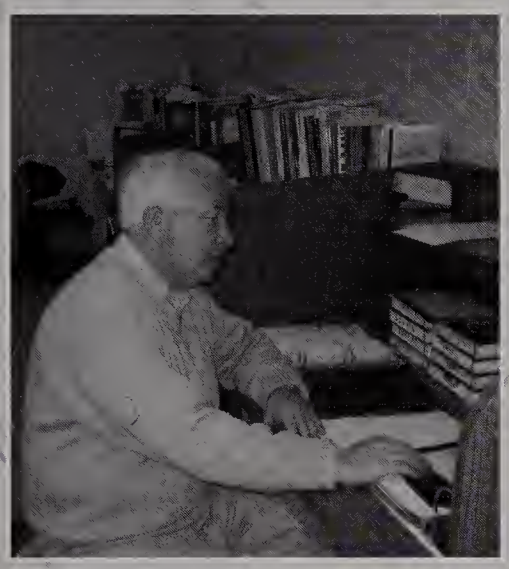

Mr. Mulcahy

Mr. Shangraw

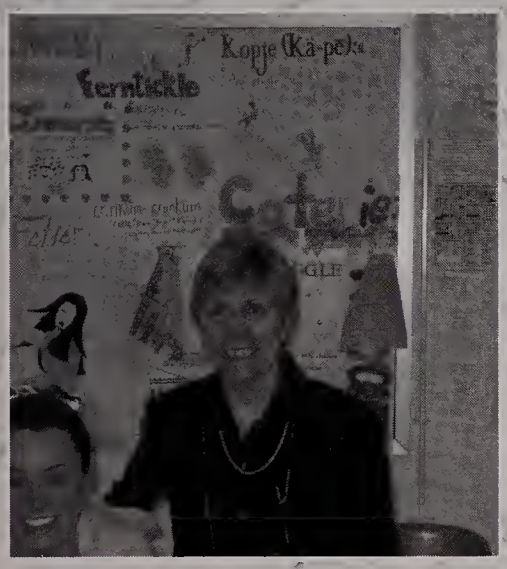


Mrs. Vosburgh

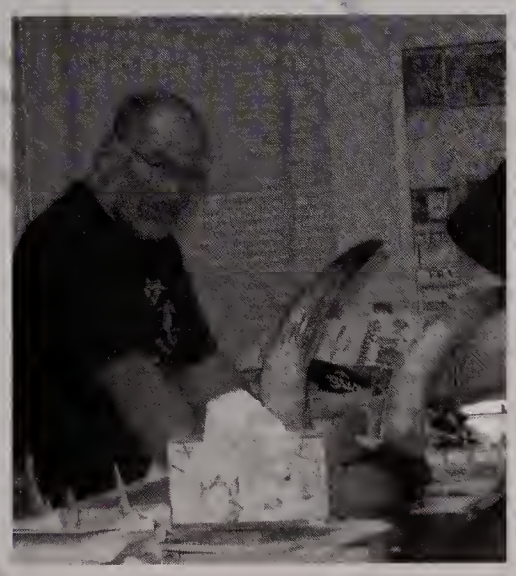

Mr. Parmenter

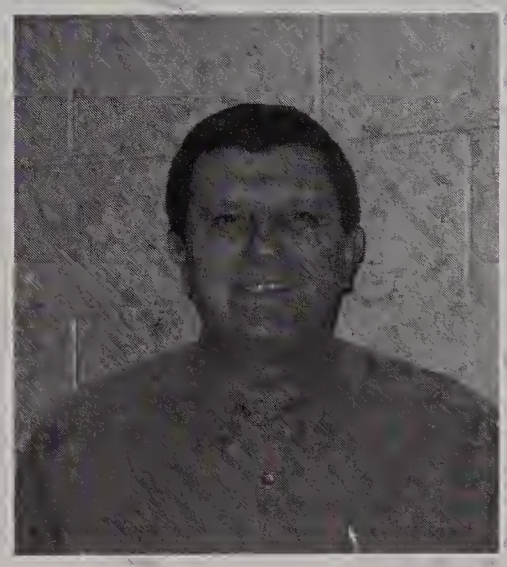

Mr. Ettenhofer

OLD NAVY

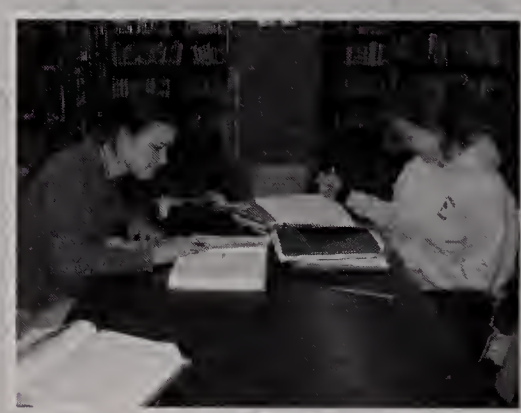

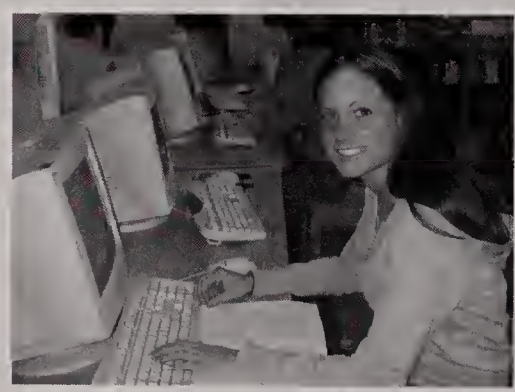

# "Good Times"

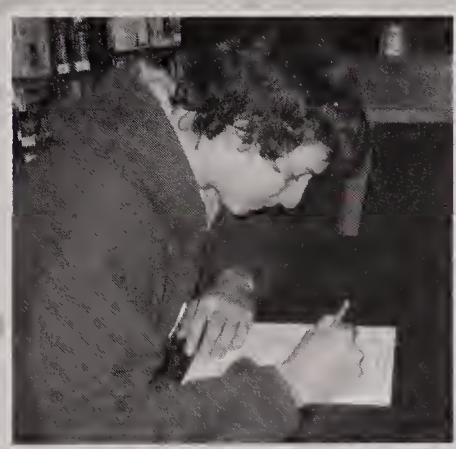

Country
99.5
W K L B
untry
99.5

GOODLUCK

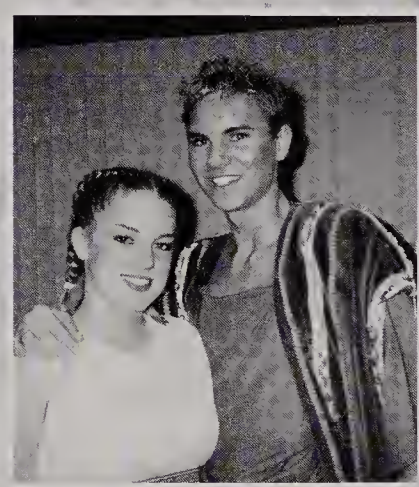

## Michael Foti

Michael,
Thank you for being such a wonderful, caring, hard working and a great person! You have always made us proud and we hope you continue to strive to be the very best you can be!

Love Always,
Mom & Dad

## Jamie Brown

Jamie,

Always follow your dreams and continue to work hard. We're so proud of you!

Love,

Mom and Dad

## Kyle Ridgeway

**Life's a trip,**
**Hope you always enjoy the ride . . .**
**. . . and you never**
**forget the way home.**
**Keep Smiling**

**We Love You**
**Mom, Dad, Erin, Amy and Devin**

## Andrew Walker

# ANDREW . . .

18 years have come and gone
From Legos to sports and
all through school,
And summers in the family pool,
Raising you has been so much fun!
But most of all . . .
We are proud of the young man
you have become.

With Love,

Mom & Dad
Christopher & Gregory

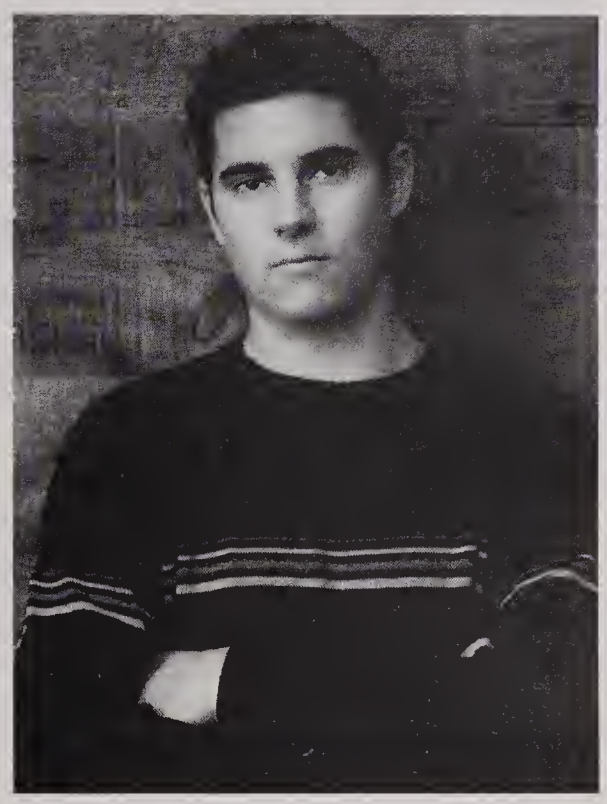

## John D'Ambrisi

John,

You drum to the beat of a
different march!
Your many gifts are
enhanced by your even
keeled patience,
discipline, and
perseverance.

Congratulations!

We love you!
Mom and Dad
Brenda and Sarah

Let the beat roll on . . .

## Jessica Tolmie

Jess,
From the first day you have
lit up our lives with love,
laughter and song.
Remember always you are
a special gifted person.
Listen to your heart
and follow it.
Congratulations!
We love you!
Your Family

## Heather Cole

**Congratulations Heather**

**Love Always,
Mom, Dad
& Petey**

## Eileen Crehan

Congratulations, Eileen!

We are all so proud of you.
You're amazing!!
Love and happiness always,
Mom, Dad and April
xo

## Eric Stiffler

Eric,

We are very proud of the wonderful young man you have become. You have given us so much joy and we love you very much!

Mom, Dad and Traci

## Christopher D'Errico

Dear Chris,

We are so proud
of you and the
wonderful person
you are.
Best of luck
next year!

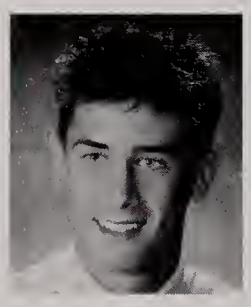

Love,
Mom, Dad and Jay

## Kathryn Costello

Katie,
Congratulations. You did it!
"Life is a Journey. It can take you anywhere
you choose to go!" Much happiness and
success in all you do!
Love,
Mom, Dad, Kristen, Kerri
Gram & Gramp

## Meaghan O'Neil

Meg,

You are very special to us.
Follow your dreams
and wishes.
We love you always—
Good Luck!
Love,
Mom and Dad

## Luke Olsen

Luke, light of our lives—

"There's so many things to do and so little time to do them." We hope you find your heart's desire and enjoy every stop along the pathway of life.

Much love and happiness,
Mom and Dad

## Cynthia Cordeiro

Cynthia,

Since you were a little girl it was apparent that you would turn into a beautiful and intelligent young woman. Your hard work, dedication and perseverance proved time and time again that you can do anything you set your mind to. We are so very proud of you.

Keep reaching for the stars and don't let anything stand in your way!

Love Always,
Mom, Jack & Jonathan

## Tyler Pasquarosa

Tyler,

"Never let the fear of striking out get in your way."

Keep smiling!

Love,

Dad, Mom,
Aimee, Nick and Anthony

## Shannon Sullivan

Shannon,

Congratulations!
What a year it has been!
One you'll always remember. The best is yet to come. May all your dreams come true.
(Talent! Poise! Interview!)

Love Forever,

Mom & Dad

## Kristina Cecil

Kristina,

You are a wonderful daughter and sister. We are very proud of you. Best wishes for a future full of happiness, love, and success.

Love always,
Mom, Dad, Matt and Phil

## Bonnie Creech

**Joy Overflowing!**
**Love, Mom & Dad**

# Congratulations Denis !

## We are very proud of you!

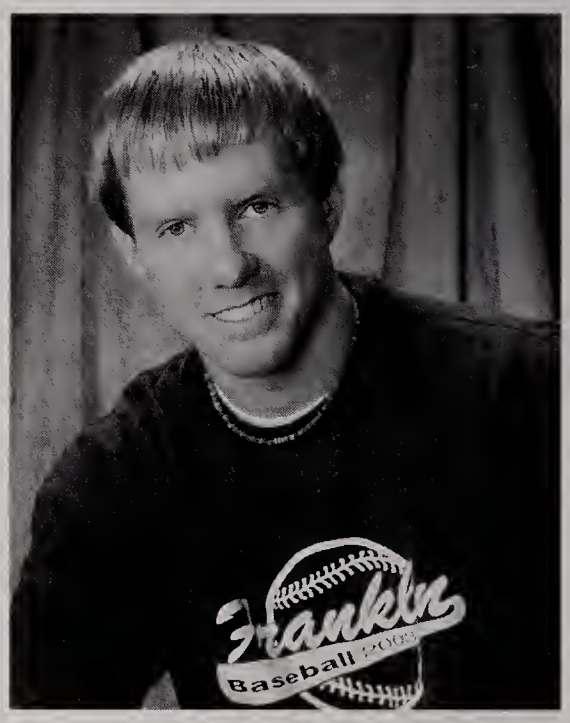


## Love,

## Mom, Dad and Erin

CHRISTINE

CAL

KIKI

CAITLIN

We started our group
our circle of friends

and just like that circle
There's no beginning or end

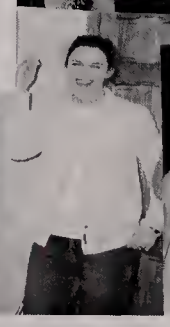

## Peter Glover

Way to go, Peter. The future is all within reach. You make your family proud.
Love,
Mom, Dad,
Pat and Geoff

## Lauren Childers

Lauren, we are so proud of you! This is only the beginning . . . here are a few words to live by . . .

"Watch your thoughts, for they become words. Choose your words, for they become actions. Understand your actions, for they become habits. Study your habits, for they will become your character. Develop your character, for it becomes your destiny."

Love Always, Mom, Dad, Andrea and Paul

## Kara Evans

Congratulations, Kara, you've come a long way. Know in your heart how very special you are . . . Remember good choices will make for a good life.

We're Proud of You!
Love, Mom & Dad

## Jennifer Greenwood

Jen,
You have brought so much happiness and joy into our lives. Follow your dreams and always keep on smiling.

Love,
Mom, Dad, Lauren & Darren

## Christopher Ronzio

How quickly the time has passed . . .

You have faced so many challenges in your young life and you've taken on every single one with courage and determination. This drive has made you the young man you are today, someone to truly be admired!

We are very proud of your accomplishments to date, and we look forward to your future success.

Congratulations. Good Health, God Bless You Always.

We love you very much!
Mom, Dad and Jonathan

## Andrew Dahl

*Andrew,*
*Congratulations . . .*

*We're so very proud of you!*

*We love you,*

*Dad, Mom & Kristy*

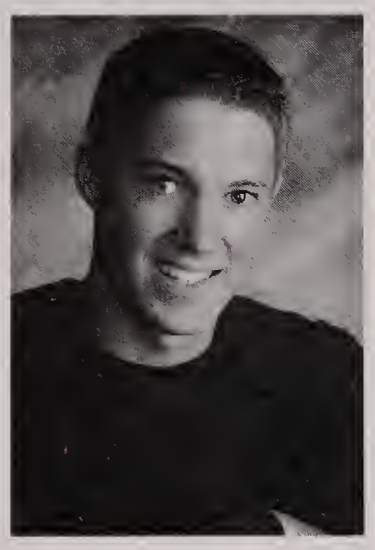

## Andrew Carroll

Andy,

"Do not go where the path may lead, go instead where there is no path and leave a trail." You've made good choices!

With Love and Pride,
Mom, Dad, Suzanne and Sarah

## Jenna Wersel

Jenna,

You've been a wonderful daughter and sister, and our ray of sunshine. Stay the happy person you are, and each day pass out your joy, smiles, love, and encouragement to others. You will see your return doubled. Follow your dreams, and wherever life may take you, never forget that you are forever loved and we are always with you.

With all our love
and pride,
Mom, Dad, Heather
and Shayna

## Danielle Scalia

Danielle,
Congratulations! We are so proud of you and all of your accomplishments. Thank you for being such a wonderful daughter. May all of your hopes and dreams come true.

Love always,
Mom & Dad

## Mary Kate Bergen

Mary Kate,
Go forward with confidence
in your ability to
make a difference
And the knowledge that you
are loved and cherished
by your family.
With great pride,

Mom, Tom, Brendan and Danielle

## Lauren Homer

**Lauren,**

**We are so proud of you, your hard work, and many accomplishments.**

**Happy Graduation!
We Love You!
Dad, Mom and Kevin**

## Julianna Kurtz

Congratulations Julie!

All of your hard work and perseverance was well worth it. You are on your way to a great future. Your kindness and compassion for others will serve you well.
We are proud of you!

Love you lots,

Mom, Dad, Andy, Greg,
Lauren & Dan

## Nicole Beaumariage

Niki,

As you start out on this new journey, always remember . . .
"Don't let your past dictate who you are, but let it be a part of who you will become." We're very proud of you and wish you continued success and happiness!

With all our love,
Mom, Dad & Alex

# Lena Molinari

Halloween 1990

Always

Our Princess!

Prom Court 2003

Always believe in yourself
and fairytales can come true!

Love,
Your proud family

# Superbowl XXXVIII

**FHSers celebrate the Patriot's second Superbowl win in three years!**

12

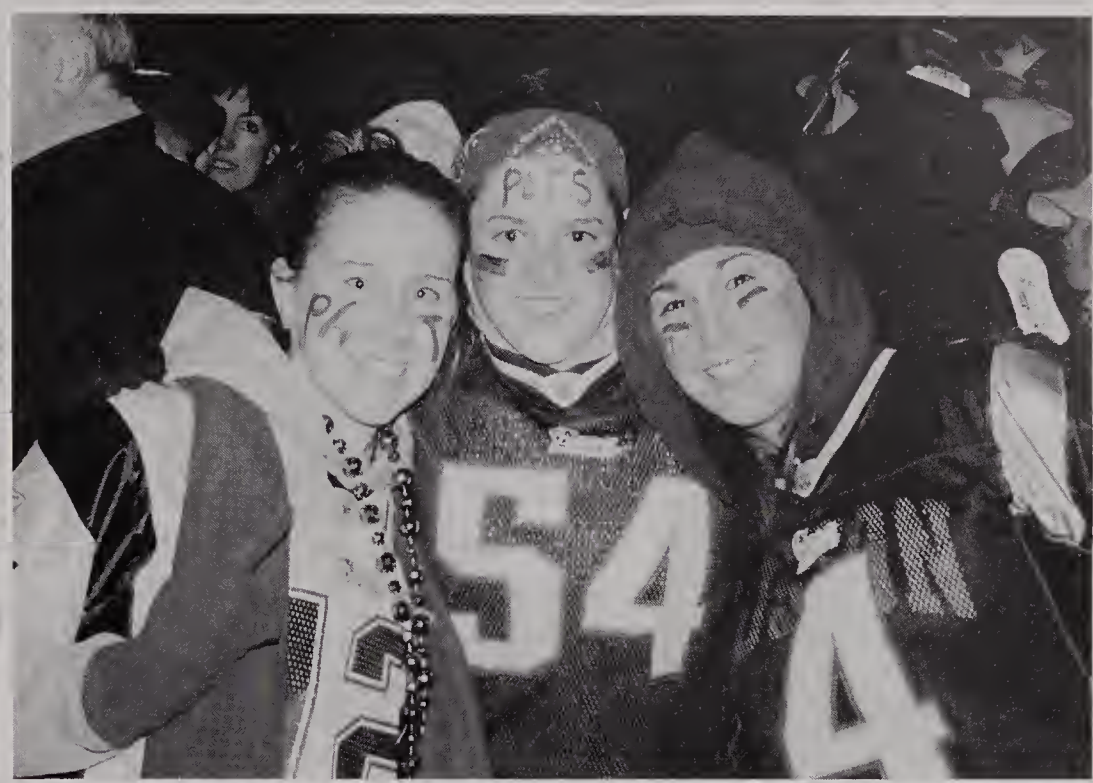
54

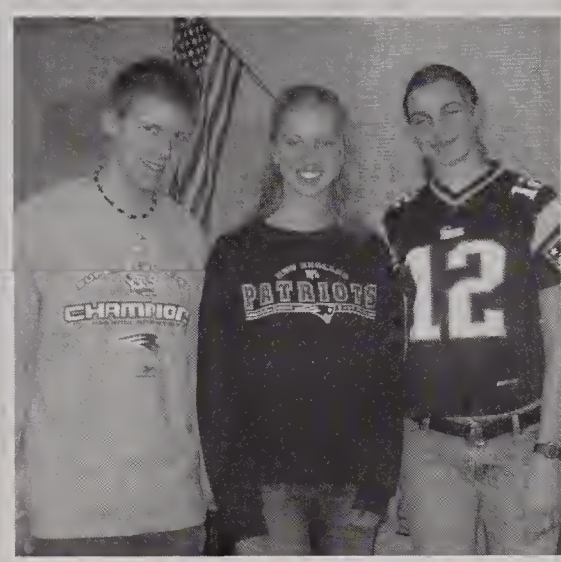
CHAMPION
PATRIOTS
12

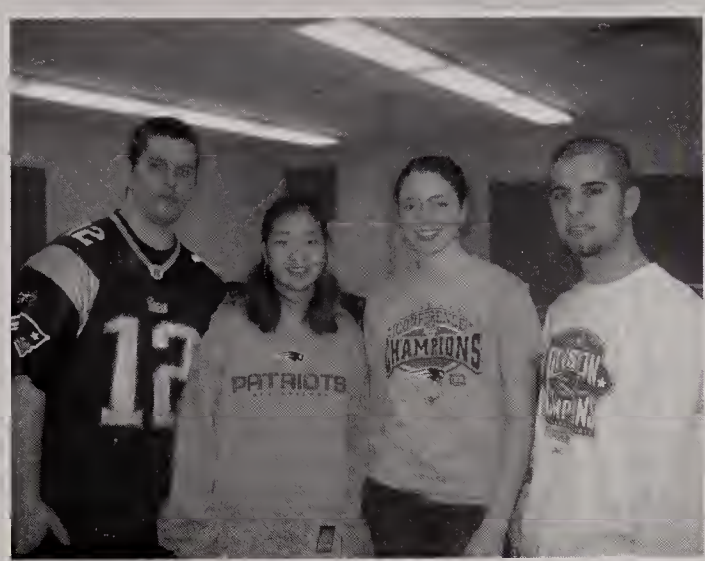
12
PATRIOTS
CHAMPIONS

12

Jeo
People
Places
100
100
200
200
300
400
Patriots

CONFERENCE

# Oskey Yearbook Staff

Mark Pizzi

Nadia Valdez

Lindsay Campbell

Lauren Childers

Cassie Gendrolis

Melissa Polly

Editor:
Jodi Ngan

Co-Editor:
Rachael Umbriano

In September we began by deciding on a theme for this year's yearbook and then choosing a cover. Throughout the year we collected photographs and carefully created the layouts for each page. Countless hours were spent insuring the quality of the 2004 Oskey Yearbook. With the success of last year's book, we were able to expand our book along with more color pages. We congratulate the Class of 2004 with the presentation of this year's yearbook.

— The 2004 Oskey Yearbook Staff

Yearbook Advisor:
Ms. Bloom

Brian Greenhalgh

Laura Santos

Niki Beaumariage

Kristy Fuller

Mark Auld